

THE  
**FIFTIETH REPORT**

---



OF THE  
**Committee of Management**

OF THE  
**Geelong Infirmary**

---

and **Benevolent Asylum**

---

(INCORPORATED)

WITH THE  
**Financial Statement, List of Subscriptions  
and Donations,**

AND  
Statistical Table of Cases treated during the Twelve Months ended  
June 30th, 1902.



Geelong:  
H. THACKER, PRINTER, RYRIE STREET.

—  
MDCCCCLII.

# Office Bearers for 1902-1903.



## President :

G. MARTIN, Esq.

## Vice-Presidents :

J. NICOL, Esq.

C. SHANNON, Esq.

## Honorary Treasurer :

J. W. SAYER, Esq.

## General Committee :

REV. CANON GOODMAN, M.A.  
REV. A. DAVIDSON  
REV. T. VIGIS  
REV. W. WILLIAMS  
BRADLEY, W. W., Esq.  
BROWN, H. BLOMFIELD, Esq.  
COLLIER, A., Esq.  
GARDINER, W., Esq.  
HIGGINS, W., Esq.

HUMBLE, W., Esq.  
JULLIEN, E. L., Esq.  
KERNOT, W. C., Esq.  
LEARY, F. J., Esq.  
MUNDAY, J., Esq.  
POTTER, W. H., Esq.  
PURDIE, J., Esq.  
PEEBLES, J. H., Esq.  
SMALL, DR. J.

## House Committee :

NICOL, J., Esq.  
JULLIEN, E. L., Esq.

GARDINER, W., Esq.  
HUMBLE, W., Esq.

MUNDAY, J., Esq.

## Finance Committee :

BRADLEY, W. W., Esq.  
BROWN, H. BLOMFIELD, Esq.

HIGGINS, W., Esq.  
WILLIAMS, REV. W.

LEARY, F. J., Esq.

## Honorary Consulting Medical Officers :

CROKER, P. A., Esq., M.B., CH.M.

SMALL, J., Esq., F.R.C.S. ED.

## Honorary Medical Officers :

KENNEDY, T. J. M., Esq., M.B., CH.B.

NEWMAN, F. J., Esq., M.B. CH.B.

MARWOOD, A. W., Esq., L.R.C.S., P.ED., L.F.P.S.G. McCALLUM, G., Esq., M.B., C.M.

## Secretary, Superintendent and House Steward :

A. J. REILLY.

## Resident Surgeon :

McLEAN, T. A., M.B.B.S.

Dispenser—PARDEY, N.

## Assistant House Steward :

G. V. SILVESTER.

## Matron :

MRS. DENHAM.

## Auditors :

MESRS. BECHERVAISE AND YOUNG.

## Collector :

I. H. HUDSON.

# Geelong Infirmary

AND

## BENEVOLENT ASYLUM

(INCORPORATED.)

---

---

### The FIFTIETH ANNUAL REPORT of the General Committee of Management.

---

---

THE Committee of Management have the honor to submit to the Subscribers and Governors their Annual Report and Financial Statements for the year ended 30th June, 1902, and in accordance with their usual custom append the following Table, which gives the number of Patients and Inmates treated at the Institution during that period.

The number of cases received was—

#### **In-Door Patients.**

		Males.	Females.	Total.
Remaining in the House, 1st July, 1901 ...	...	27	30	57
Number admitted during the year ...	...	402	305	707
		<hr/>	<hr/>	<hr/>
		429	335	764
Discharged, cured or relieved ...	...	337	270	607
Discharged at own request ...	...	9	12	21
Left unrelieved ...	...	4	7	11
Died ...	...	46	16	62
Number remaining 30th June, 1902 ...	...	33	30	63
		<hr/>	<hr/>	<hr/>
		429	335	764

### Benevolent Asylum Inmates.

	Males.	Females.	Total.
Remaining 1st July, 1901	53	30	83
Number admitted during the year	31	17	48
	<hr/>	<hr/>	<hr/>
	84	47	131
Discharged or left at own request	14	7	21
Died	18	8	26
Remaining 30th June, 1902	52	32	84
	<hr/>	<hr/>	<hr/>
	84	47	131

### Out-Door Patients.

	Males.	Females.	Total.
Number admitted during the year	613	552	1165
Number of occasions on which they attended			5041
The daily average in the House has been 143			

The average rate of mortality has been 9·8 for all cases, and 8·1 for Hospital In-door Patients. 2 Deaths occurred within 24 hours of admission.

The total number remaining in the House on 30th June, 1902, was 147.

The Religious Denominations and Birth-places of those treated in the Institution during the year have been as follows:—

RELIGIOUS DENOMINATIONS.	BIRTH PLACES.
Church of England	Australian Colonies
Roman Catholic	England and Wales
Presbyterian	Ireland
Wesleyan	Scotland
Other Protestants	Other British Possessions
Baptists	Other Foreign Countries
Salvation Army	
<hr/>	<hr/>
895	895

## Average Cost of Indoor Patients.

Amount expended 1st July, 1901 to 30th June, 1902 ... £ s. d.  
5615 8 7

### DEDUCT.

	£	s.	d.
Building ... ..	155	7	2
Estimated Cost of Out-patients @ 3/6 per head	204	0	0
	<hr/>		
	359	7	2
	<hr/>		
	£5256	1	5
	<hr/> <hr/>		

Daily average, 143 Indoor Patients.

Annual average cost per head, £36 1s. 6d. The daily average has been 20 less than last year, which has the effect of raising the cost per head, as the same staff has to be employed whether the Hospital is full or otherwise. Again it costs as much to light and warm a ward for a dozen patients as it would for thirty, so that it is apparent to all that a low daily average of patients means a high cost per head. The comforting satisfaction to know is that the whole district has been for some time remarkably healthy.

## Charge for Drugs to Out-Patients.

Those who are too poor to pay the small charge made are never pressed to do so, but careful enquiry is made in each case.

	1892-93	1893-94	1894-95	1895-96	1896-97	1897-98	1898-99	1899-00	1900-01	1901-02
Number of Out-Patients	1232	1449	1930	1952	1984	2566	1638	1367	1225	1165
„ Attendances	4057	4994	6694	6254	7465	8763	5938	6050	5804	5041

## Financial and General.

Owing to the absence of any epidemic diseases the daily average has been lower this year than for some time past, which necessarily makes the cost per patient appear higher. The price of provisions has also increased to an alarming degree through drought and other causes. Added to this is the greatly increased cost of modern surgery. This increased cost is, however, justified by results.

The surgeon of to-day boldly and successfully undertakes operations which twenty years ago would have been thought impossible, and consequently were not treated by surgery. Further, the importance of having every appliance absolutely sterile is in itself very costly, but very necessary.

No falling off has taken place in the private subscriptions, notwithstanding the heavy demands made upon public benevolence for patriotic and similar funds.

The smaller amount received from in-patients is accounted for by there having been fewer treated.

That there has been no relaxation of effort to get all patients to contribute what they can afford is evidenced by the fact that patients' moneys increased the revenue by £823, being only 12 % less than the private contributions and municipal grants put together. Lest it might appear that undue pressure is brought to bear to secure contributions from patients, it may be stated that in practically all cases the patient volunteers the amount of his or her contribution weekly when the necessity is explained to them, and they are not likely to promise more than they can afford.

It should be remarked that though not a children's hospital a large percentage of the patients, both in and out, treated at the Geelong Hospital, are children, and no child is ever refused treatment, mothers having at times been allowed to reside in the Hospital to be with and comfort their very young children. These facts should be borne in mind when appeals for monetary help are received from Metropolitan institutions, as the canvassing of the town and district by outside charities must in a great measure divert funds from our local Hospital.

## **Honorary Medical Staff.**

The Honorary Medical Staff consists of Drs. Newman, Marwood, Kennedy and McCallum, with Drs. Croker and Small as Honorary Consulting Surgeons. The first four now retire, but are eligible for re-election.

On behalf of the Subscribers the thanks of the Committee are tendered to these gentlemen for their kind attention to the patients during the year.

## **Renovating, &c.**

The Institution having now been built for 50 years, is feeling the effects of time, and is constantly in need of repairs and renovations. The cost of keeping such an old building in ordinary repair is very great, and should not be compared with more modern edifices. The hope is expressed that it will be possible in the future to rebuild the Hospital throughout, replacing it with a structure built on the most approved and up-to-date ideas. The only thing that prevents this is the want of money to carry it through. During the past year £308 has been expended in renovations and repairs, and an equal amount will have to be spent during the coming twelve months.

## ***Re* Municipal Grants.**

The smallness of the Grants made by the Municipal bodies was again drawn attention to by the Government Inspector in his report to the Premier, as compared with other districts.

With the possibility of further reductions in the near future in the Government Grant, it will be absolutely necessary to come to a proper understanding with the Councils if the present system of receiving their diphtheria and typhoid patients is to continue.

During a recent small epidemic of diphtheria the institution was put to great straits through admitting these patients, four of the nurses contracting the disease at the same time. The closing of the wards to these cases was seriously considered had the epidemic increased, which it fortunately did not.

An arrangement with each Council to pay so much per week for each case of contagious disease coming from their town or district would enable the Hospital Committee to engage special nurses when they were wanted. At present the finances will not admit of this being done.

The various Municipal authorities are earnestly requested to consider some such scheme as this, which obtains in nearly every other part of Victoria.

The Committee is anxious to do the best it can in the interests of the public, and only asks for a fair arrangement with the responsible bodies. At present the treatment of these cases unduly diminishes the funds which are provided for the use of surgical and medical wards.

### *Re* Legacies, Bequests, &c.

A small Endowment Fund has been started, and it is sincerely hoped by your Committee that it will continue to grow. With this object in view your Committee wishes to bring the urgent need of such a Fund prominently before those who are able and willing to help.

The memory of contributors is kept green by being recorded on tablets in porch, which will be read and pondered by generations long after the generous and kindly hearted donors have departed.

### Old Age Pensions.

This scheme of providing for the aged poor still continues. It is the opinion of your Committee that the majority of those in receipt of this form of relief would be better in every way if properly looked after in some well conducted Asylum. There is no gainsaying the fact that old people, when left to themselves, drift into bad health and die from neglected ailments, which if taken in time need not be fatal. Quite a number of those who were granted a pension when the Act first became law, have returned to the Hospital to die before their time. Others again have been re-admitted to the Benevolent Asylum, having lost their pensions through spending them in drink. The Act is now being administered with far more discretion, careful enquiries being made by the police in each case.



## Collections in State Schools.

A collection was again taken up during the year by the children of the town and district with very gratifying results, £81 17s. 4d. being received. The head teachers and the children assisting are gratefully thanked for their help.

It is hoped that this otherwise unobtainable source of revenue will continue to grow, as children make splendid collectors, and the pennies given by contributors are never missed. It is intended during the coming year to give a handsome ornamental card to those who collect 10/-, besides the certificate now issued to collectors of 5/-

The following amounts are thankfully acknowledged for the past year—

No.		£	s.	d.		£	s.	d.				
2455	Portarlinton	...	2	6	1	114	Camperdown	...	6	1	0	
1386	Lethbridge	...	2	7	0	2061	Chilwell	...	2	1	7	
1911	Moolap	...	0	14	3	2088	Connewarre	...	0	10	3	
396	McLewarre	...	2	0	4	541	East Geelong	...	2	10	3	
283	Germantown	...	2	16	3	1190	Queenscliff	...	3	2	2	
1147	Inverleigh	...	3	0	0	1094	Swanston Street	}	...	1	12	6
2652	Prinetown	...	0	7	0	2143	South Geelong		...	1	12	6
1574	Barwon Heads	..	0	14	7	304	Highton	...	1	13	0	
1590	Bamganie	...	1	0	0	1426	Maude	...	2	0	0	
124	Cowies Creek	...	0	10	0	1602	Ceres	...	1	13	6	
1961	Little River	...	0	15	0	2015	Winchelsea	...	2	9	1	
1910	Anakie	...	1	11	7	1645	Drysdale	...	3	13	3	
1491	Gnarwarre	...	0	18	0	932	Bannockburn	...	1	0	0	
1608	Mt. Moriac	...	1	3	0	760	You Yangs	...	0	6	8	
26	Belmont	...	2	0	0	1691	Fyansford	...	0	17	0	
482	Beecac	...	3	19	2	1435	Ballan	...	2	6	3	
260	Flinders, Geelong	...	8	5	3	261	Gheringhap	...	0	15	0	
617	Terang	...	3	2	5	894	Wensleydale	...	1	0	0	
319	Jan Juc	...	1	7	3	2029	Marcus Hill	...	1	0	0	
1481	Buckley's Road	...	0	16	0	Children's Collection per 1/-		...	2	15	8	
1497	Lovely Banks	...	0	16	6	School C. Cards		...	2	15	8	
397	Mortlake	...	3	10	0	Total		...	£81	17	4	
866	St. Leonards	...	0	10	6			...	£81	17	4	

## Inspector of Charities Report.

Mr. F. T. Short, Inspector of Charities, visited the Institution on 22nd November. The following are extracts from his Report to the Hon. the Treasurer of Victoria :—

There is an increase in the amount of Municipal Grant during last year. The rate for daily average is, however, only £1 12s. 4d. compared with the mean rate of £4 9s. 7d. The local contributions were very good, the rate for daily average being £19 15s. 3d. compared with the mean rate of £12 9s. 1d. The necessary declarations and particulars in support thereof in regard to the admission of patients were obtained in each case. I am pleased to be in a position to compliment the Committee on the great improvement that has taken place during the last few years. The Hospital is particularly well managed, and the building and grounds are in every way a credit to the management.

### Gifts in Kind.

The appeals in former Reports for gifts of fruit, vegetables, firewood, worn clothing, old linen, &c., have not, it is regretted, met with much response.

If the public realised how very acceptable such gifts are your Committee feels sure that the appeal would not have such poor results.

### Entertainments in Aid.

The thanks of the Committee are gratefully tendered to all those who have in any way assisted by organising entertainments.

Much more might be done, however, especially in the town, to help the Institution in this direction, and it is hoped that during the coming year many of the clever amateur vocalists and instrumentalists resident in our midst will use their gifts for the benefit of the Institution.

## ***Re Hospital Sunday.***

Your Committee gratefully recognises the support given to the Institution by Hospital Sunday contributors, and now tender their sincere thanks to the many Churches who, in response to the Committee's appeal, have sent the amounts direct to the Hospital. Forty-eight Churches last year acted thus, and your Committee confidently anticipate that in a short time the whole of the contributing Churches will do the same, and thus assist the Committee in making Hospital Sunday really what its name implies.

## **Visitors' Monthly Reports.**

Throughout the year monthly visits were carried out by each member of the General Committee in turn. They always made a careful and scrutinising inspection. Their reports were invariably of a very favourable character. Minor improvements and details were pointed out and acted upon. All inmates and patients have an opportunity given them of bringing any cause of complaint before the Committee. During the period under review no complaint of any importance was brought before the visitors.

## **Staff.**

Dr. Major resigned his position as junior resident Medical Officer and Dispenser in August, and Dr. T. A. McLean was appointed in his stead. Dr. R. G. McPhee, Senior Resident Medical Officer, resigned in September, and Dr. McLean was promoted to his position. Dr. P. M. Shackell was then given the post of Junior Resident Medical Officer, and Mr. N. Pardey was appointed as Non Resident Dispenser. In April Dr. Shackell resigned, and it was decided to revert to the old system of having only one resident Doctor, no appointment was therefore made to fill his place. This arrangement necessitated a slight re-arrangement of the duties, and the Hon. Medical Staff now take out-patients on Monday, Tuesday, Thursday and Friday in each week, the Resident Surgeon seeing them on Wednesday and Saturday, instead of every day in the week.

In April the Matron, Mrs. Denham, was taken ill, and was granted 3 months' sick leave; Sister Robertson being appointed temporarily as acting Matron.

## Life Subscribers Elected.

The following ladies and gentlemen have been elected Life Subscribers during the year in recognition of generous personal donations or for promoting successful entertainments:—

A. Tulloch, Life Subscriber, August.  
 Rev. W. S. Worth, Life Governor.  
 W. Middleton, Governor, 1 year.  
 A. Miller, Life Governor.  
 Miss Davidson, Life Subscriber.  
 A. Evans, Life Subscriber.  
 E. M. Jones, Life Subscriber.

## Special Gifts.

The Executors of the Edward Wilson Charitable Fund (*Argus*) are specially thanked for their generous donations during the last two years. To Mrs. Wiltshire the grateful thanks of the Committee are also tendered for her handsome gift of £100. Captain J. P. Chirnside and A. Miller, Esq, are also specially thanked for their munificent donations of £20 and £50 respectively; and the Annual Movable Committee of the M.U.I.O.O.F., Victoria, for a grant of £25.

## Votes of Thanks.

The thanks of the Committee and Subscribers are hereby tendered to the Ladies' Flower Mission for supplying cut flowers weekly throughout the year, and to all those societies and individuals who have given or promoted Concerts or Entertainments in aid or for the amusement of patients and inmates, or who have in any way assisted the Institution. To the press the

thanks of the Committee are also conveyed for its courtesy at all times, and for advocating the requirements of the Institution financially ; also the proprietors of the following papers, viz.—Australasian, Argus, Age, Leader, Geelong Advertiser, Geelong Times, Ballarat Star, Ballarat Courier, and Advocate, for the gratuitous supply of their papers, which are much appreciated.

## **Xmas. Dinner.**

The Patients and Inmates sat down to their usual feast on Christmas Day. Everything that they could wish for was provided. The donors of the repast are gratefully thanked for their splendid generosity. A list of the givers is printed further on in the Report.

## **Obituary.**

With great regret we have to record the death of the Rev. Allan W. Webb, a member of the General Committee, who for many years took an active interest in the welfare of the Institution.

## **Board of Management.**

In May last the lamented death of the Rev. Allan W. Webb caused a vacancy on the Board, and subsequently the Rev. T. Vigis was elected by the Managers to fill the same. The Rev. S. Knight resigned his seat in April, and the Rev. W. Williams was also elected to fill his place. Mr. J. H. Peebles lost his seat through non attendance in October, but was re-elected. In accordance with the Bye-Laws these gentlemen now retire, but are all eligible for re-election.

## **Conclusion.**

The Committee desires to again thank all those who have helped the Institution financially or otherwise, and thus enabled them to record a successful year's work. Owing to causes previously alluded to, the Committee has had to contend with many difficulties, notwithstanding which the Institution has for the fourth consecutive year been kept free from debt.

In accordance with the Rules, the following gentlemen, viz., Messrs. Williams, Vigis, Peebles, Small, Brown, and Gardiner retire, their term of office having expired, but they are all eligible for re-election, and offer themselves accordingly.

Your Committee desire to express their appreciation of the manner the Officers and Staff of the Institution have performed their several duties, and note with much satisfaction the energy and attention of the Secretary and Superintendent.

In conclusion the Committee hopes that in the future the public will still continue to give a generous support to an Institution which aims to help the sick and suffering poor, and to provide a home for those who have been stranded in the storm and stress of life's battles.

July 9th, 1902.

GEO. MARTIN,

*President.*

# GEELONG INFIRMARY AND BENEVOLENT ASYLUM.

(INCORPORATED.)

Table showing the Cost per head for Daily Average of In-Patients and Inmates, estimated Cost of Out-Patients, and separate Expenditure on In-Patients and Inmates Management and New Buildings for the Twelve Years ended 30th June, 1902.

Daily Average.	MANAGEMENT.		IN-PATIENTS AND INMATES.											SUBDIVISION OF EXPENDITURE.			NEW BUILDINGS, &c.	
	Salaries and Wages.	Collection Expenses.	Provisions.	Fuel and Light.	Medical Comforts.	Medicines.	Clothing, Bedding and Drapery.	Printing, Advertising and Stationery.	Fittings and Furniture and Repairs to Buildings chargeable to Maintenance.	Miscellaneous. Exclusive of Interest.	Cost per head for Daily Average of In-Patients and Inmates.	Cost of Management.	Cost of In-Patients and Inmates.	Cost of Out-Patients.	Fittings and Furniture and Repairs to Buildings, not chargeable to Maintenance.	New Buildings.		
	£ s. d.	£ s. d.	£ s. d.	£ s. d.	£ s. d.	£ s. d.	£ s. d.	£ s. d.	£ s. d.	£ s. d.	£ s. d.	£ s. d.	£ s. d.	£ s. d.	£ s. d.	£ s. d.		
1890-91	156.9	11 11 10	17 2 12	9 4 4	2 11	17 4 1	8 6 1	15 11	16 0	1 14 5	1 3 9	36 17 4	1954 0 8	3838 12 0	212 0 4	233 3 7		
1891-92	158.9	12 5 2	16 2 12	7 6 2	18 2 1	10 11	1 10 3	4 1 0	17 2	13 9 1	2 2 38	2 3	2076 12 1	3953 15 2	220 5 5	45 2 4	88 2 11	
1892-93	155.7	12 10 5	16 5 11	6 4 2	10 6	16 1	18 2 1	2 3	15 10	12 5 1	4 1 32	12 6	2077 6 4	3002 4 5	170 8 8	119 1 9	551 12 1	
1893-94	158.6	12 12 8	15 5 10	12 3 2	4 0 1	2 6	1 3 8	1 2 2	10 2	1 0 9	1 5 3	32 9 0	2126 7 10	3020 11 5	193 18 11	83 17 4	829 9 4	
1894-95	165.1	12 13 0	15 0 9	16 8 1	16 4	17 4 1	5 0 1	10 8	10 4	16 4 1	3 8 3	1 4 4	2211 19 3	2941 17 2	203 4 7	25 10 2	414 13 11	
1895-96	165.1	13 2 9	14 2 9	15 5 1	15 6 1	1 11	1 11 6	1 6 9	13 0	15 4 1	1 11 3	18 3	2169 9 2	3133 11 5	230 2 4	568 1 7	2104 19 5	
1896-97	167.4	13 8 4	15 1 10	17 9 2	5 7	17 10	1 7 6	2 3 4	16 7	1 0 2	1 12 0	35 4 2	2245 15 8	3648 10 2	209 10 8	238 15 4	1109 9 11	
1897-98	192.8	11 5 6	14 10 11	9 7 1	17 3	1 11 4	1 14 10	1 4 3	9 9	1 3 1	1 4 1	32 14 7	2174 16 10	4136 18 10	257 9 2	53 0 7	136 2 4	
1898-99	186.0	20 2 6	16 3 11	9 0 1	14 5	10 11	1 7 0	0 10 6	7 1	5 0	15 9	28 1 7	1882 18 1	3340 6 4	133 15 1	24 7 3	92 1 5	
1899-00	167.0	9 15 6	18 6 10	1 4 1	13 0	10 4	1 4 1	1 0 0	10 8		1 3 0	26 16 5	1632 19 6	2847 12 5	237 18 8	93 14 9	166 16 6	
1900-01	163.0	10 2 0	19 9 11	4 5 2	1 5	10 6	2 0 8	2 0 0	12 3	14 11	1 0 4	31 6 3	1646 13 6	3469 14 6	350 6 0	15 0 0	388 0 0	
1901-02	143	11 6 7	1 4 6	14 1 2	2 10 3	5 9	2 12 1	1 5 1	13 3	1 2 4	1 0 6	36 1 6	1763 9 4	3477 14 8	204 0 0	50 18 9	121 18 5	

## ATTENDANCE LIST.

*From 1st July, 1901, to 30th June, 1902.*

NAMES.	General Committee, 15 Meetings.	Finance Committee, 12 Meetings.	House Committee, 51 Meetings.
Martin, G., President ... ..	15		20
Nicol, J. } Vice-Presidents	13		49
Shannon, C. }	8		
Sayer, J. W., Hon. Treasurer ... ..	9		
Goodman, Rev. Canon ... ..	9		
Davidson, Rev. A. ... ..	9		
Webb, Rev. A. ... ..	7		
Knight, Rev. S. ... ..	8	4	
Vigis, Rev. T. ... ..	1		
Williams, Rev. W. ... ..	1		
Bradley, W. W. ... ..	14	11	
Brown, H. B. ... ..	9	11	
Leary, F. J. ... ..	8	8	
Higgins, W. ... ..	5	5	
Jullien, W. L. ... ..	9		43
Gardiner, W. ... ..	11		44
Humble, W. ... ..	12		36
Munday, J. ... ..	11		38
Faulkner, G. S. ... ..	3		
Purdie, J. ... ..	14		
Potter, W. H. ... ..	6		
Kernot, W. C. ... ..	12		
Peebles, J. H. ... ..	6		
Small, Dr. J. ... ..	12		



*DISTRICTS from which Patients of Hospital and Inmates of Benevolent Asylum have been received during the Year ended 30th June, 1902.*

	In-Patients.	No. of Days in Hospital.	Out-Patients.	Inmates of Benevolent Asylum.		In-Patients.	No. of days in Hospital.	Out-Patients.	Inmates of Benevolent Asylum.
Remaining from last year ..	57	2705		83	<b>Shire of Bannockburn</b>				
<b>Geelong</b> .. ..	267	6126	805	19	Lethbridge .. ..	8	311	2	
<b>Geelong West</b> ..	95	2117	138	10	Murgheboluc .. ..	3	112		
<b>Newtown &amp; Chilwell</b> ..	56	1424	58	3	Moorabool .. ..	2	21		
<b>Queenscliff</b> .. ..	15	392	4		Inverleigh .. ..	2	86		2
<b>Shire of South Barwon</b>					Maude .. ..	2	25		
Belmont .. ..	11	298	6		Leigh Road .. ..	1	26	2	
Marshalltown .. ..	8	182	3		Darriwill .. ..	1	90		
Germantown .. ..	6	113	5		Gheringhap .. ..	1	5	2	
Breakwater .. ..	1	64	2		<b>Shire of Corio—</b>				
Connewarre .. ..	2	28	1		Lara .. ..	7	364	13	
Highton .. ..	1	23	4		Herne Hill .. ..	5	170	1	
<b>Shire of Barrabool—</b>					North Geelong .. ..	4	111	3	1
Mt. Moriao .. ..	7	116	2		Fyansford .. ..	4	64	2	
Gnarwarre .. ..	7	101			North Shore .. ..	4	50		
Modewarre .. ..	5	123			Batesford .. ..	1	8	1	
Mt. Duneed .. ..	4	87	4		Cowies' Creek .. ..	1	33	3	
Torquay .. ..	3	20	3		Lovely Banks .. ..			1	
Jan Juc .. ..	2	129	3	1	<b>Shire of Colac—</b>				
Freshwater Creek .. ..	2	69			Colac .. ..	6	188		2
Waurm Ponds .. ..	2	20	1		Forrest .. ..	3	20		
Pettavel .. ..	2	66			Apollo Bay .. ..	1	28		
Barrabool Hills .. ..	1	18			<b>Shire of Hampden—</b>				
Ceres .. ..	1	3	2		Camperdown .. ..	2	45		1
Merrijig .. ..	1	23			Pirron Yallock .. ..	1	152		
Anglesea .. ..	1	46			<b>Shire of Leigh—</b>				
Paraparap .. ..			1		Shelford .. ..	4	28		
<b>Shire of Bellarine—</b>					Rokewood .. ..	1	71		
Drysdale .. ..	14	266	20		Teesdale .. ..	1	21		
Portarlinton .. ..	6	238	8		Barunah Plains .. ..	1	16		
Moolap .. ..	8	273	6		<b>Shire of Meredith—</b>				
Leopold .. ..	5	66	4		Steiglitz .. ..	10	154	5	
Ocean Grove .. ..	4	159	3		Meredith .. ..	9	132	8	
Wallington .. ..	3	67	1		Anakies .. ..	5	116	1	
St. Albans .. ..	2	20	3		Bamganie .. ..	1	14		
St. Leonards .. ..	2	37	1		Cargarie .. ..	1	14		
Curlewis .. ..	1	129	3		Elaine .. ..	1	57		1
Mannerim .. ..	1	29		1	She Oaks .. ..			1	
Point Henry .. ..	1	13							
East Bellarine .. ..	1	8	3						
Murradoc .. ..			1						
	605	15553	1095	117		98	2532	45	7

## DISTRICTS, &amp;c. (Continued).

	In-Patients	No. of Days in Hospital	Out-Patients.	Inmates of Bene- volent Asylum		In-Patients.	No. of Days in Hospital.	Out Patients.	Inmates of Bene- volent Asylum
<b>Shire of Winchelsea—</b>									
Winchelsea ..	7	332	2		Creswick ..	1	36		
Wensleydale ..	4	99			Korumburra ..	1	63		
Airey's Inlet ..	1	27			Sea Lake ..	1	7		
Buckley's Road ..	1	8			Nhill ..	1	6		
Murroon ..			1		Mortlake ..	1	10		1
					Pomborneit ..				1
<b>Shire of Wyndham—</b>					Sorrento ..			1	
Little River ..	9	221	3	1	Cobden ..				1
Werribee ..	3	149	2		Sydney ..	1	7		
Melbourne & Suburbs ..	5	39	4		Adelaide ..	1	76	1	
Gippsland ...	2	29	1		Queensland ..	1	8		
Buninyong ..	1	2			On Board Ship ..	9	155	3	
					No Residence ..	16	711	7	3
						33	1079	12	6
	33	906	13	1	Grand Total ..	764	20070	1165	131

# GEELONG INFIRMARY AND BENEVOLENT ASYLUM

(INCORPORATED.)

Dr. Statement of Receipts and Expenditure for the Year from 1st July, 1901, to 30th June, 1902. Cr.

	MAINTENANCE.		BUILDING.			MAINTENANCE.		BUILDING.	
	£	s. d.	£	s. d.		£	s. d.	£	s. d.
To Government Grant .. ..	3100	0 0			By Building .. ..				
„ Grants by Municipalities .. ..	153	13 0			„ Repairs to Buildings .. ..	153	4 8		
„ Private Contributions .. ..	1273	8 6			„ Fittings and Furniture .. ..	24	2 9		
„ Proceeds of Entertainments in aid ..	228	5 11			„ Groceries and General Stores .. ..	2010	9 5		
„ Hospital Sunday Collections .. ..	303	0 1			„ Fuel and Lights .. ..	392	12 11		
„ Legacies—Thomson Bequest, &c. ..	393	5 0			„ Medical Comforts .. ..	40	14 8		
„ Patients' Contributions .. ..	823	1 1			„ Medicines, Surgical Instruments ..	444	1 0		
„ Sale of Refuse and Sundries .. ..	13	15 6			„ Bedding, Clothing, Drapery, and Outfits .. ..	179	7 5		
„ Government re Lunatics .. ..	67	9 9			„ Printing, Advertising and Stationery	94	9 1		
„ State School Collections .. ..	81	17 4			„ Collector's Salary .. ..	100	0 0		
„ Interest .. ..	235	1 7			„ Collector's Allowance and Commission	76	0 8		
„ Sundries .. ..	18	3 9			„ Funeral Expenses .. ..	37	15 0		
					„ Supervision, Medical Staff, &c. ..	580	18 5		
	£6691	1 6			„ Wages of Servants and Attendants	1182	10 11		
					„ Sanitation, Insurance, and other expenses .. ..	143	0 5		
					„ Interest Bank of Australasia .. ..	0	4 1		
					„ Interest accrued on Debentures purchased .. ..	1	12 6		
					„ Charge purchase of Debentures .. ..	0	6 1		
					„ Bank charge for Current Account ..	0	10 0		
						5462	0 0	155	7 2
					„ Refund McLure .. ..	£7	10 0		
					„ „ Brogan .. ..	0	18 0		
					„ Transferred to Endowment Account } .. ..	934	11 8		
						£942	19 8	942	19 8
					„ Outstanding Cheque No. 62245 .. ..	12	10 0		
„ Bank Credit 1st July, 1901 .. ..	1414	0 11			„ Bank Balance 30th June, 1902 .. ..	1532	5 7		
	£8105	2 5				£7949	15 3	£155	7 2

(Signed) J. W. SAYER, Hon. Treasurer.  
A. J. REILLY, Secretary.

Examined and found correct,

(Signed) A. J. YOUNG,  
EDWD. BECHERVAISE, Licensed Auditors.

Geelong 9th July, 1902.

# GEELONG INFIRMARY AND BENEVOLENT ASYLUM

(INCORPORATED)

Dr.	RESERVE FUND for the Year ending 30th June, 1902.				Cr.																																																																														
<table style="width: 100%; border-collapse: collapse;"> <thead> <tr> <th style="text-align: left;">1901.</th> <th style="text-align: right;">£ s. d.</th> <th style="text-align: right;">£ s. d.</th> <th colspan="2"></th> </tr> </thead> <tbody> <tr> <td>July 1—To Amount Brought Forward</td> <td style="text-align: right;">1165 16 0</td> <td></td> <td colspan="2"></td> </tr> <tr> <td style="padding-left: 2em;">Interest .. ..</td> <td style="text-align: right;">35 11 6</td> <td></td> <td colspan="2"></td> </tr> <tr> <td></td> <td style="text-align: right; border-top: 1px solid black;">—————</td> <td style="text-align: right;">1201 7 6</td> <td colspan="2"></td> </tr> <tr> <td></td> <td></td> <td style="text-align: right; border-top: 1px solid black; border-bottom: 3px double black;">£1201 7 6</td> <td colspan="2"></td> </tr> <tr> <td style="padding-top: 10px;">1902.</td> <td colspan="4"></td> </tr> <tr> <td>July 1—To Amount to Credit of Fund ..</td> <td style="text-align: right;">£1119 10 0</td> <td colspan="2"></td> <td></td> </tr> </tbody> </table>	1901.	£ s. d.	£ s. d.			July 1—To Amount Brought Forward	1165 16 0				Interest .. ..	35 11 6					—————	1201 7 6					£1201 7 6			1902.					July 1—To Amount to Credit of Fund ..	£1119 10 0					<table style="width: 100%; border-collapse: collapse;"> <thead> <tr> <th style="text-align: left;">1902.</th> <th style="text-align: right;">£ s. d.</th> <th style="text-align: right;">£ s. d.</th> <th colspan="2"></th> </tr> </thead> <tbody> <tr> <td>June 30—By Government Inscribed Stock</td> <td style="text-align: right;">100 0 0</td> <td colspan="2"></td> <td></td> </tr> <tr> <td style="padding-left: 2em;">2 Preference Shares Colonial Bank .. ..</td> <td style="text-align: right;">19 10 0</td> <td colspan="2"></td> <td></td> </tr> <tr> <td style="padding-left: 2em;">Fixed Deposits, Bank of Australasia ..</td> <td style="text-align: right;">1000 0 0</td> <td colspan="2"></td> <td></td> </tr> <tr> <td></td> <td style="text-align: right; border-top: 1px solid black;">—————</td> <td style="text-align: right;">1119 10 0</td> <td colspan="2"></td> </tr> <tr> <td style="padding-top: 5px;">Deferred Deposit Receipts Colonial Bank transferred to Current A/c</td> <td style="text-align: right;">46 6 0</td> <td colspan="2"></td> <td></td> </tr> <tr> <td style="padding-left: 2em;">Interest to General A/c..</td> <td style="text-align: right;">35 11 6</td> <td colspan="2"></td> <td></td> </tr> <tr> <td></td> <td style="text-align: right; border-top: 1px solid black;">—————</td> <td style="text-align: right;">81 17 6</td> <td colspan="2"></td> </tr> <tr> <td></td> <td></td> <td style="text-align: right; border-top: 1px solid black; border-bottom: 3px double black;">£1201 7 6</td> <td colspan="2"></td> </tr> </tbody> </table>	1902.	£ s. d.	£ s. d.			June 30—By Government Inscribed Stock	100 0 0				2 Preference Shares Colonial Bank .. ..	19 10 0				Fixed Deposits, Bank of Australasia ..	1000 0 0					—————	1119 10 0			Deferred Deposit Receipts Colonial Bank transferred to Current A/c	46 6 0				Interest to General A/c..	35 11 6					—————	81 17 6					£1201 7 6			
1901.	£ s. d.	£ s. d.																																																																																	
July 1—To Amount Brought Forward	1165 16 0																																																																																		
Interest .. ..	35 11 6																																																																																		
	—————	1201 7 6																																																																																	
		£1201 7 6																																																																																	
1902.																																																																																			
July 1—To Amount to Credit of Fund ..	£1119 10 0																																																																																		
1902.	£ s. d.	£ s. d.																																																																																	
June 30—By Government Inscribed Stock	100 0 0																																																																																		
2 Preference Shares Colonial Bank .. ..	19 10 0																																																																																		
Fixed Deposits, Bank of Australasia ..	1000 0 0																																																																																		
	—————	1119 10 0																																																																																	
Deferred Deposit Receipts Colonial Bank transferred to Current A/c	46 6 0																																																																																		
Interest to General A/c..	35 11 6																																																																																		
	—————	81 17 6																																																																																	
		£1201 7 6																																																																																	

17

(Signed) J. W. SAYER, Hon. Treasurer.

A. J. REILLY, Secretary.

Examined and found correct,

(Signed) A. J. YOUNG,  
EDWARD BECHERVAISE, } Licensed Auditors.

# GEELONG INFIRMARY AND BENEVOLENT ASYLUM.

(INCORPORATED.)

## MAINTENANCE ACCOUNT CURRENT.

ASSETS.				LIABILITIES.			
1902.		£	s. d.	1902.		£	s. d.
June 30—	Firewood in Stock .. ..	10	0 0	June 30—	Unpaid Accounts .. ..	600	6 6
	Stock of Goods in Matron's Store .. ..	290	0 0		Balance.. ..	1925	9 1
	Stock of Goods in General Store .. ..	83	10 0				
	Drugs .. ..	180	0 0				
	Surgical Appliances .. ..	210	0 0				
	Revenue from various interests for ensuing year .. ..	220	0 0				
	Bank Balance .. ..	1532	5 7				
		<hr/>				<hr/>	
		£2525	15 7			£2525	15 7
		<hr/>				<hr/>	

E. & O. E.

Geelong Hospital, July 9th, 1902.

(Signed) J. W. SAYER,

Hon. Treasurer.

(Signed) A. J. REILLY,

Secretary.

We have examined the Accounts and Books, and verified the Securities and Policies of the Geelong Infirmary and Benevolent Asylum (Incorporated), for the year from 1st July, 1901, to 30th June, 1902, and hereby certify that the same are correct, and truly set out the financial condition of the Institution, its income from all sources, and its expenditure on all accounts.

The Balance Sheets to which we have appended our signatures are correctly made up from the books of the Institution, and truly represent the contents of the same, and the financial position of the Geelong Infirmary and Benevolent Asylum (Incorporated).

(Signed) EDWARD BECHERVAISE, }  
A. J. YOUNG, } Licensed Auditors.

# GEELONG INFIRMARY AND BENEVOLENT ASYLUM.

## ENDOWMENT FUND ACCOUNT,

Year ending 30th June, 1902.

	£	s.	d.		£	s.	d.
1901.				By Investments, viz:—			
Aug. 19—To amount received from Executors as proportion of distribution of part of residual estate of John Thomson, of Keilambete ..	469	8	4	5 Victorian 3 % Debentures at net cost ..	484	0	0
Transfer from General Funds ..	14	11	8	6 do. do do ..	576	0	0
1902.				Fixed Deposit in Bank of Australasia (in name of Treasurer, being balance of amounts received from Thomson's Estate) ..	21	2	6
Jan. 21— Further amount received as proportion of distribution of part of residual estate of John Thomson..	597	2	6	Fixed Deposit in Bank of Australasia ..	500	0	0
Transfer from Current A/c by order of General Committee ..	920	0	0	do. do do ..	320	0	0
				do. do do ..	100	0	0
	<u>£2001</u>	<u>2</u>	<u>6</u>		<u>£2001</u>	<u>2</u>	<u>6</u>

19

Examined and found correct,

EDWD. BECHERVAISE,  
A. J. YOUNG, }

Licensed Auditors.

(Signed) A. J. REILLY,

Secretary.

(Signed) J. W. SAYER,

Hon. Treasurer.

Geelong, 30th June, 1902.

## STATISTICAL STATEMENT.

*Return showing the number of Hospital Patients only treated for each Disease in the Geelong Infirmary and Ben evolet Asylum who were Discharged and who Died during the Year ended 30th June, 1902; also the Aggregate Number of days they were in Hospital.*

CLASS, SUB-CLASS AND DISEASE.	Dis-charged (not including Deaths.)		Died.		Total Discharged & Died (Both Sexes.)	Aggregate number of days in Hospital. (Both Sexes.)
	Males.	Females.	Males.	Females.		
<b>I.—SPECIFIC FEBRILE OR ZYMOTIC DISEASES.</b>						
<b>SUB-CLASS 1.—Miasmatic Diseases.</b>						
1 Influenza ... ..	8	1	1	...	10	77
2 Diphtheria ... ..	9	19	...	1	29	501
3 Typhoid, Enteric Fever	13	5	2	...	20	809
4 Malaria ... ..	1	...	...	...	1	22
5 Measles ... ..	1	...	...	...	1	8
<b>TOTAL SUB-CLASS 1</b> ...	<b>32</b>	<b>25</b>	<b>3</b>	<b>1</b>	<b>61</b>	<b>1417</b>
<b>SUB-CLASS 2.—Diarrhoeal Diseases.</b>						
1 Diarrhoea ... ..	2	...	...	...	2	16
2 Dysentery ... ..	2	2	...	...	4	177
<b>TOTAL SUB-CLASS 2</b> ...	<b>4</b>	<b>2</b>	...	...	<b>6</b>	<b>193</b>
<b>SUB-CLASS 3.—Venereal Diseases.</b>						
1 Gonorrhoea, Stricture of Urethra	2	...	...	...	2	43
<b>TOTAL SUB-CLASS 3</b> ...	<b>2</b>	...	...	...	<b>2</b>	<b>43</b>
<b>SUB-CLASS 4.—Septic Diseases.</b>						
1 Erysipelas ... ..	2	1	...	...	3	48
2 Puerperal Fever ... ..	...	1	...	1	2	36
<b>TOTAL SUB-CLASS 4</b> ...	<b>2</b>	<b>2</b>	...	<b>1</b>	<b>5</b>	<b>84</b>
<b>TOTAL CLASS I.</b> ...	<b>40</b>	<b>20</b>	<b>3</b>	<b>2</b>	<b>74</b>	<b>1737</b>
<b>II.—PARASITIC DISEASES.</b>						
1 Hydatids ... ..	3	12	...	...	15	642
2 Others from Animal Parasites	...	1	...	...	1	24
<b>TOTAL CLASS II.</b> ...	<b>3</b>	<b>13</b>	...	...	<b>16</b>	<b>666</b>
<b>III.—CONSTITUTIONAL DISEASES.</b>						
1 Rheumatism, Acute & Sub-Acute	12	6	...	...	18	629
2 Rheumatism, Chronic ...	5	3	...	...	11	910
3 Gout ... ..	4	...	...	...	4	93
4 Cancer, Malignant Disease	5	3	1	1	10	477
5 Tubercular Meningitis ...	...	1	1	1	2	6
6 Phthisis ... ..	3	4	2	2	11	552
7 Other Forms of Tuberculosis	9	0	1	...	10	879
8 Anemia, Chlorosis ... ..	...	6	1	...	7	149
9 Diabetes Mellitus ... ..	...	...	...	1	1	3
<b>TOTAL CLASS III.</b> ...	<b>41</b>	<b>31</b>	<b>6</b>	<b>5</b>	<b>83</b>	<b>3698</b>
<b>IV.—DEVELOPMENTAL DISEASES.</b>						
1 Cleft Palate ... ..	...	1	...	...	1	5
2 Congenital Contractures	1	1	...	...	2	98
<b>TOTAL CLASS IV.</b> ...	<b>1</b>	<b>2</b>	...	...	<b>3</b>	<b>103</b>
<b>V.—LOCAL DISEASES.</b>						
<b>SUB-CLASS 1.—Diseases of the Nervous System.</b>						
1 Inflammation of Brain or its Membranes ... ..	4	...	1	1	6	44
2 Apoplexy ... ..	...	1	2	1	4	135
3 Brain Paralysis ... ..	1	...	...	...	1	20
4 Insanity (General Paralysis of Insane) ... ..	11	13	...	...	24	260
5 Diseases of Spinal Cord and Paraplegia ... ..	1	...	...	...	1	71
6 Neuritis, Neurasthenia, Hysteria, &c. ... ..	8	8	...	...	16	287
<b>TOTAL SUB-CLASS 1</b> ...	<b>25</b>	<b>22</b>	<b>3</b>	<b>2</b>	<b>52</b>	<b>817</b>
<b>SUB-CLASS 2.—Diseases of the Organs of Special Sense.</b>						
1 Otitis, Otorrhoea ... ..	3	2	1	...	6	92
2 Diseases of Nose ... ..	2	5	...	...	7	72
3 Diseases of Eye ... ..	5	...	...	...	5	236
<b>TOTAL SUB-CLASS 2</b> ...	<b>10</b>	<b>7</b>	<b>1</b>	...	<b>18</b>	<b>400</b>

## STATISTICAL STATEMENT.—Continued.

CLASS, SUB-CLASS AND DISEASE.	Discharged (not including Deaths.)		Died.		Total Discharged & Died (Both Sexes.)	Aggregate number of Days in Hospital (Both Sexes.)
	Males.	Females.	Males.	Females.		
<b>SUB-CLASS 3.—Diseases of the Circulatory System.</b>						
1 Endocarditis and Pericarditis ...	7	...	1	...	8	361
2 Aneurism ...	...	1	...	...	1	49
3 Phlebitis ...	...	2	...	...	2	47
4 Hæmorrhoids, Varicose Veins ...	0	8	...	...	14	274
5 Unspecified Diseases of Heart ...	4	4	3	2	13	318
TOTAL SUB-CLASS 3	17	15	4	2	38	1049
<b>SUB-CLASS 4.—Diseases of the Respiratory System.</b>						
1 Asthma Emphysema ...	4	1	2	...	7	109
2 Bronchitis ...	14	8	2	...	24	478
3 Pneumonia ...	17	6	3	...	26	767
4 Pleurisy ...	10	11	...	...	21	518
5 Tonsillitis Laryngitis ...	4	4	...	...	8	165
TOTAL SUB-CLASS 4	49	30	7	...	86	1977
<b>SUB-CLASS 5.—Diseases of the Digestive System.</b>						
1 Diseases of the Stomach ...	3	10	...	...	10	389
2 Enteritis ...	...	1	...	1	2	18
3 Intussusception ...	...	2	1	...	3	82
4 Hernia ...	8	...	1	...	9	219
5 Cirrhosis of Liver ...	2	...	3	...	5	107
6 Appendicitis ...	15	6	3	...	24	503
7 Others ...	6	3	...	...	9	523
TOTAL SUB-CLASS 5	34	28	8	1	71	1871
<b>SUB-CLASS 6.—Diseases of the Lymphatic System and Ductless Glands.</b>						
1 Diseases of Lymphatic System ...	1	2	...	...	3	88
2 Ductless Glands ...	...	1	...	...	1	10
TOTAL SUB-CLASS 6	1	3	...	...	4	98
<b>SUB-CLASS 7.—Diseases of the Urinary System.</b>						
1 Nephritis ...	3	1	...	...	4	206
2 Bright's Disease ...	5	4	2	2	13	602
4 Calculus ...	3	...	...	...	3	538
5 Hæmaturia ...	1	...	...	...	1	5
6 Diseases of Bladder and Prostate ...	5	3	2	...	10	160
7 Movable Kidney ...	...	3	...	...	3	91
8 Diseases of Kidney (Unspecified) ...	...	1	...	...	1	26
TOTAL SUB-CLASS 7	17	12	4	2	35	1628
<b>SUB-CLASS 8.—Diseases of the Organs of Generation.</b>						
1 Diseases of Uterus and Vagina ...	...	22	...	...	22	514
2 Disorders of Menstruation and Diseases of Ovary ...	...	15	...	...	15	426
3 Pelvic Abscess ...	...	5	...	...	5	126
4 Diseases of Testes, Penis, Scrotum, &c. ...	...	5	...	...	5	320
TOTAL SUB-CLASS 8	5	42	...	...	47	1394
<b>SUB-CLASS 9.—Diseases of Parturition.</b>						
1 Abortion, Miscarriage ...	...	4	...	...	4	64
2 Extra Uterine Foetation ...	...	...	...	1	1	4
3 Parturition, Eclampsia ...	...	1	...	1	2	6
TOTAL SUB-CLASS 9	...	5	...	2	7	74
<b>SUB-CLASS 10.—Diseases of the Organs of Locomotion</b>						
1 Caries, Necrosis ...	4	...	...	...	4	335
1 Arthritis, Ostitis, Periostitis ...	9	8	...	...	17	431
TOTAL SUB-CLASS 10	13	8	...	...	21	766
<b>SUB-CLASS 11.—Diseases of Skin.</b>						
1 Cellulitis ...	5	2	1	...	8	188
2 Ulcer ...	5	5	...	...	10	696
3 Bozema ...	...	...	1	...	1	50
TOTAL SUB-CLASS 11	10	7	2	...	19	934
TOTAL CLASS V.	181	179	29	9	398	11008
<b>VI.—VIOLENCE.</b>						
<b>SUB-CLASS 1.—Accident or Negligence.</b>						
1 Fractures ...	28	5	2	1	36	1365
2 Cuts, Contusions ...	28	7	1	...	36	678
3 Burn, Scald ...	2	1	...	...	3	50
TOTAL CLASS VI.	58	13	3	1	75	2003
<b>VII.—ILL-DEFINED CAUSES.</b>						
1 Debility, Atrophy ...	10	12	1	3	26	554
2 Tumour ...	1	1	...	...	2	76
3 Abscess ...	6	2	...	...	8	138
4 Alcohol ...	14	2	...	...	16	176
TOTAL CLASS VII.	31	17	1	3	52	944
GRAND TOTAL	356	284	42	20	702	20249

T. A. MoLEAN, M.B., Ch.B., Resident Surgeon.



### STATISTICAL STATEMENT.

*Return showing the Number of Persons treated for each Disease in the Geelong Benevolent Asylum who were Discharged and who Died during the year ending 30th June, 1902; also Aggregate Number of Days they were in Asylum.*

CLASS, SUB-CLASS AND DISEASE.	Discharged (not including Deaths.)		Died.		Total Discharged & Died (Both Sexes)	Aggregate number of days in Hospital. (Both Sexes.)
	Males.	Females.	Males.	Females.		
VIII.—ILL-DEFINED AND NOT SPECIFIED CAUSES.						
1 Debility, Atrophy, Inanition .. .. .	14	7	17	6	44	34626
GRAND TOTAL .. .. .	14	7	17	6	44	34626

T. A. McLEAN, M.B., Ch.B., *Resident Surgeon.*

## TABLE OF OPERATIONS

For Year ending June 30th, 1902.

NATURE OF OPERATION.	DISEASE OR INJURY.	No. of Cases	Relieved	Unrelieved	Died	Still in Hospital	REMARKS.
<b>OPERATIONS ON TUMOURS—</b>							
Excision of part of Lip .. ..	Epithelioma of Lip .. ..	1	1	..	..	..	
Excision of Breast .. .. .	Sarcoma of Breast .. .. .	1	1	..	..	..	
Excision of Breast .. .. .	Cystic Adenoma .. .. .	1	1	..	..	..	
Excision .. .. .	Rodent Ulcer .. .. .	1	1	..	..	..	
Excision .. .. .	Angioma of Face .. .. .	1	1	..	..	..	
Incision .. .. .	Gumma of Rectus Abdominis ..	1	..	1	..	..	
Incision and Curettage .. ..	Enlarged lobe of Thyroid .. ..	1	1	..	..	..	
<b>EVACUATIONS OF ABSCESS—</b>							
Incision .. .. .	Ischio-Rectal Abscess .. ..	2	1	..	..	..	
Incision .. .. .	Parametritis .. .. .	1	1	..	..	..	
Incision .. .. .	Periurethral Abscess .. ..	1	1	..	..	..	
<b>OPERATIONS ON VEINS—</b>							
Ligation and Excision .. .. .	Varicose Veins .. .. .	8	8	..	..	..	
<b>OPERATIONS ON LYMPHATIC GLANDS—</b>							
Excision .. .. .	Tubercular Glands .. .. .	2	2	..	..	..	
<b>OPERATIONS ON SKIN—</b>							
Excision .. .. .	Lupus of Face .. .. .	1	1	..	..	..	
Thiersch's Graft .. .. .	Ulcer of Leg .. .. .	2	1	..	..	1	
Excision .. .. .	Sebaceous Cyst .. .. .	1	1	..	..	..	
Suture of Wound .. .. .	Extensive Lacerations of Face ..	1	1	..	..	..	
<b>OPERATIONS ON BONES—</b>							
Reduction under Anæsthetic .. ..	Fracture .. .. .	2	1	1	..	..	
Incision .. .. .	Periostitis .. .. .	3	3	..	..	..	
Erasion .. .. .	Tuberculosis .. .. .	3	3	..	..	..	
Erasion .. .. .	Necrosis .. .. .	4	4	..	..	..	
Reduction and Suture .. .. .	Compound Fractures .. .. .	3	3	..	..	..	
Renewing Ends and Suture .. ..	Fracture .. .. .	1	1	..	..	..	
Excision .. .. .	Coccydynia .. .. .	1	1	..	..	..	
<b>OPERATIONS ON JOINTS—</b>							
Passive Motion .. .. .	Ankylosis .. .. .	1	1	..	..	..	
Reduction .. .. .	Dislocation .. .. .	2	2	..	..	..	
<b>OPERATIONS ON TENDONS—</b>							
Tenotomy .. .. .	Talipes Varus .. .. .	1	1	..	..	..	
Lengthening of Tendons .. .. .	Contracted Tendons .. .. .	1	..	1	..	..	
<b>AMPUTATION FOR INJURY—</b>							
Amputation of Fingers .. .. .	Crushed Fingers .. .. .	6	6	..	..	..	

## TABLE OF OPERATIONS (Continued).

NATURE OF OPERATION.	DISEASE OR INJURY.	No. of Cases	Relieved	Unrelieved	Died	Still in Hospital	REMARKS
AMPUTATION FOR DISEASE— Syme's Operation .. .. .	Perforating Ulcer of Foot .. .. .	1	1	..	..	..	
OPERATIONS ON NASAL CAVITIES AND MOUTH—							
Erasion .. .. .	Post Nasal Adenoids .. .. .	26	26	..	..	..	
Erasion .. .. .	Enlarged Tonsils .. .. .	6	6	..	..	..	
Staphylorrhaphy .. .. .	Cleft Palate .. .. .	1	1	..	..	..	
OPERATION ON EYE—							
Enucleation of Eyeball .. .. .	Panophthalmitis .. .. .	1	1	..	..	..	
OPERATIONS ON THORAX—							
Paracentesis Thoracis .. .. .	Pleurisy with Effusion .. .. .	..	..	..	..	..	Numerous
Thoracotomy .. .. .	Empyema .. .. .	2	2	..	..	..	
Thoracotomy .. .. .	Hydatid of Lung .. .. .	1	1	..	..	..	
Tracheotomy .. .. .	Diphtheria .. .. .	1	1	..	..	..	
Tracheotomy .. .. .	Œdema of Larynx .. .. .	1	1	..	..	..	
OPERATIONS ON FEMALE GENERATIVE ORGANS							
Curettage .. .. .	Endometritis .. .. .	7	7	..	..	..	
Curettage .. .. .	Sæpraemia .. .. .	1	1	..	..	..	
Curettage .. .. .	Hydatidiform Pregnancy .. .. .	1	1	..	..	..	
Curettage .. .. .	Abortion .. .. .	6	6	..	..	..	
Vaginal Hysterectomy .. .. .	Malignant Cervix .. .. .	1	1	..	..	..	
Abdominal Hysterectomy .. .. .	Fibroma of Uterus .. .. .	2	2	..	..	..	
Perineorrhaphy .. .. .	Lacerated Perineum .. .. .	3	3	..	..	..	
Alexander Adam's Operation .. .. .	Retroverted Uterus .. .. .	1	1	..	..	..	
Laparotomy .. .. .	Adhesions to Ovary .. .. .	1	1	..	..	..	
Laparotomy .. .. .	Extra Uterine Fœtation .. .. .	1	..	..	1	..	
Ventral Suspension of Uterus .. .. .	Retroflexed Uterus .. .. .	1	1	..	..	..	
Ovariectomy .. .. .	Cystic Ovary .. .. .	3	3	..	..	..	
Ovariectomy .. .. .	Ovarian Tumour .. .. .	2	2	..	..	..	
Dilatation of Cervix .. .. .	Dysmenorrhœa .. .. .	4	4	..	..	..	
Repair and Suture of Edges .. .. .	Vesico Vaginal Fistula .. .. .	2	..	2	..	..	
OPERATIONS ON ABDOMEN:—							
Paracentesis Abdominis .. .. .	Ascites .. .. .	..	..	..	..	..	Numerous
Laparotomy .. .. .	Appendicitis .. .. .	4	3	..	1	..	
Laparotomy .. .. .	Pelvic Abscess .. .. .	1	..	1	..	..	
Laparotomy .. .. .	Exploratory .. .. .	1	..	1	..	..	
Laparotomy .. .. .	Perforated Typhoid Ulcer .. .. .	1	..	..	1	..	
Gastrotomy .. .. .	Malignant Œsophagus .. .. .	1	1	..	..	..	
Dilatation and Plugging .. .. .	Sinus to Spleen .. .. .	1	1	..	..	..	
Lindermann's Operation .. .. .	Hydatid of Liver .. .. .	5	4	..	..	1	
Bond's Operation .. .. .	Hydatid of Broad Ligament .. .. .	1	1	..	..	..	
Appendicectomy .. .. .	Appendicitis .. .. .	11	11	..	..	..	

## TABLE OF OPERATIONS (Continued).

NATURE OF OPERATION.	DISEASE OR INJURY	No of Cases	Relieved	Unrelieved	Died	Still in Hospital	REMARKS
Radical Cure .. .. .	Strangulated Hernia .. ..	2	2	..	..	..	
Hassini's Operation .. .. .	Inguinal Hernia .. .. .	6	6	..	..	..	
Enterorrhaphy .. .. .	Intussusception .. .. .	2	1	..	1	..	
Colostomy .. .. .	Intussusception .. .. .	1	..	1	..	..	
<b>OPERATIONS ON RECTUM:—</b>							
Clamp and Cautery .. .. .	Hæmorrhoids .. .. .	7	7	..	..	..	
Incision .. .. .	Fistula in Ano .. .. .	3	3	..	..	..	
<b>OPERATIONS ON MALE ORGANS:—</b>							
Circumcision .. .. .	Phimosi .. .. .	1	1	..	..	..	
Circumcision .. .. .	Paraphimosi .. .. .	1	1	..	..	..	
Excision .. .. .	Sarcoma of Testis .. .. .	1	1	..	..	..	
<b>OPERATIONS ON URINARY ORGANS:—</b>							
Fixation of Kidney:—	Movable Kidney .. .. .	2	2	..	..	..	
Excision .. .. .	Hypertrophy of Prostate .. .. .	1	1	..	..	..	
<b>OPERATIONS ON HEAD:—</b>							
Trephining .. .. .	Abcess of Brain .. .. .	1	..	..	1	..	
Trephining .. .. .	Fracture and Hæmorrhage .. .. .	1	..	..	1	..	
Trephining .. .. .	Compound Depressed Fracture .. .. .	1	..	..	1	..	
Incision .. .. .	Hæmatoma of Scalp .. .. .	1	1	..	..	..	
<b>VARIOUS OPERATIONS:—</b>							
E. D. .. .. .	Caries of Teeth .. .. .	1	1	..	..	..	
Examinations under Anæsthetic .. .. .	Incontinence of Urine .. .. .	2	..	2	..	..	
Examinations under Anæsthetic .. .. .	Dysmenorrhœa .. .. .	2	..	2	..	..	
Excision .. .. .	Ganglion of Wrist .. .. .	1	1	..	..	..	
Avulsion .. .. .	Ingrowing Toenail .. .. .	1	1	..	..	..	
Suturing and Cautery .. .. .	Late Hæmorrhage .. .. .	1	1	..	..	..	
	<b>TOTALS .. .. .</b>	<b>196</b>	<b>176</b>	<b>11</b>	<b>7</b>	<b>2</b>	

# RETURN

SHOWING

## Cases Treated and Payments Received from Patients, FROM 1877 TO 1902.

Year.	In-Patients.	Out-Patients.	Benevolent Asylum Inmates.	Payments.		
				£	s.	d.
1877	880	2385	151	184	19	1
1878	878	2368	153	187	8	6
1879	763	2447	147	157	0	3
1880	816	2359	147	103	17	9
1881	759	2510	142	175	15	2
1882	618	2443	143	169	6	5
1883	635	2044	129	241	15	10
1884	665	2009	131	413	16	7
1885	666	1922	134	327	11	1
1886	677	1989	153	218	19	0
1887-88 18 Months	1135	3323	196	649	16	11
1888-89	816	1703	166	379	4	1
1889-90	838	1666	147	282	9	0
1890-91	749	1375	155	258	1	8
1891-92	643	1537	155	552	9	5
1892-93	546	1232	143	547	1	2
1893-94	554	1449	149	557	2	6
1894-95	596	1930	157	339	6	10
1895-96	610	1952	178	373	15	8
1896-97	651	1984	181	338	17	6
1897-98	1022	2566	175	828	14	3
1898-99	881	1638	162	959	10	7
1899-1900	857	1367	153	792	18	0
1900-1901	797	1225	139	884	13	3
1901-1902	764	1165	131	823	1	1
<b>TOTALS</b> ...	<b>18866</b>	<b>48638</b>	<b>3817</b>	<b>10,747</b>	<b>11</b>	<b>7</b>

# LIST OF LIFE GOVERNORS.

Past and Present

(With the Privilege of having One In-Patient and Four Out-Door Patients always on the Books.)

1854	Adams, John, Esq.	(Deceased)	1870	Mrs. S. Harding	(Deceased)
"	Hope, G., Esq.	"	1883	Branch, William, Esq.	"
"	Nantes, Charles, Esq.	"	1855	Learmonth, Messrs. T. & S.	"
"	McMillan, J. G., Esq.	"	1859	Coppin, George, Esq.	"
"	Officer, Robert, Esq.	"	1860	McLaughlin, Donald, Esq.	"
"	Wilson, Sir Samuel	"	1864	Meakin, Henry, Esq.	"
"	Austin, James, Esq.	"	1873	Mack, Joseph, Esq.	"
1856	Manifold, Messrs. J. & P.	"	"	Ronald, Byron, Esq.	"
1857	Gregory, J. A., Esq.	"	1879	Reid, Miss Chrissie M.	"
1861	Bell, William, Esq.	"	1885	Fagg, William, Esq. (Deceased)	"
1862	Bannister, R. D., Esq.	"	1877	Hague, George, Esq.	"
1865	Ormond, Francis, Esq.	"	1888	Sanderson, John, Esq.	"
1866	Thompson, John, Esq.	"	1889	Hanson, Alfred, Esq.	"
1875	Austin, Josiah, Esq.	"	1894	Smith, M. H., Esq.	"
1854	Cunningham, A. F., Esq.	"	1895	Mrs. Aubrey Bowen	"
"	Fyfe, A., Esq.	"	1902	Miller, Alexander, Esq.	"
"	Murchie, Charles, Esq.	"	"	Worth, Rev. W. S.	"
1870	Finlay, C. C., Esq.	"			

# LIFE SUBSCRIBERS.

Past and Present.

(With the Privilege of having one In-Patient and Two Out-Door Patients Annually on the Books.)

1859	Holmes, Matthew, Esq.	1893	Austin, Mrs. E. P.
1862	Harrison, H. C. A., Esq.	1894	Hodges, H. B., Esq.
1867	Christy, A., Esq. (Deceased)	1894	Harding, Mrs. S. (Deceased)
1873	Bowen, Sir G. F., K.C.M.G. (Deceased)	1895	Austin, F., Esq.
1877	Shaw, Thomas, Esq.	"	Aitcheson, James, Esq.
1879	Austin, J., Esq. (Deceased)	"	Anderson, W. R., Esq.
1883	Grecian, George, Esq.	"	Day, H. W., Esq.
1884	Hanson, Alfred, Esq.	1896	Hill, William, Esq. (Deceased)
1885	Stirling, William, Esq.	"	Austin, Austin A., Esq.
1887	Davies, Sir M. H.	1897	Smith, Dr. S. M.
1888	Brownlow, Chas., Esq. (Deceased)	"	Peebles, J. H., Esq.
1889	Belcher, G. F., Esq.	"	Gates, C. E., Esq. (Deceased)
"	Austin, The Hon. Sidney, M.L.C.	1898	Blakiston, J., Esq.
"	Dann, Thomas, Esq. (Deceased)	"	Umpheby, Lieut. Col. (Deceased)
"	Hill, James, Esq.	"	Marsh, Hy., Esq.
"	Hitchcock, G. M., Esq.	"	Gough, Mark, Esq.
"	Howard, H. T., Esq. (Deceased)	"	Clarke, John, Esq.
"	Humble, William, Esq.	1900	Bews, Miss Edith
"	Matthews, James, Esq.	"	Calvert, Mr. S. B., Esq.
"	Nicholson, Ward, Esq.	"	Guthrie, Miss Ella C.
"	Watts, Joseph, Esq. (Deceased)	"	MacMullen, J. F., Esq.
"	Brownlow, Chas., Jun., Esq.	1901	Moore, Miss Meta
1891	Wallace, Hon. D. S. (Deceased)	1902	Tulloch, A., Esq.
1892	Ward, Mrs. (Deceased)	"	Davison, Miss
"	Mathews, S., Esq.	"	Evans, A., Esq.
"	Hill, S., Esq.	"	Jones, E. M., Esq.

# LIST OF SUBSCRIPTIONS & DONATIONS

For the Year ended June 30th, 1902.

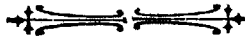

A.		£	s.	d.					£	s.	d.
Australian Mortgage, Land & Finance Co.	...	5	5	0	Brammer, W.	...	...	...	1	0	0
Allen, H.	...	1	0	0	Bannister, J. & Son	...	...	...	1	1	0
Ackland, J.	...	1	1	0	Baker, J.	...	...	...	1	1	0
Anderson Bros.	...	1	1	0	Branch, J. W.	...	...	...	1	1	0
Andrews, C. L., M.L.A.	...	1	1	0	Butterworth, J. T.	...	...	...	1	1	0
Austin, S., M.L.C.	...	1	1	0	Brown, H. Blomfield	...	...	...	1	1	0
Allin, B. A.	...	1	1	0	Blair, R.	...	...	...	0	10	0
Adcock, E.	...	0	10	0	Beath, Schiess & Co	...	...	...	1	1	0
Allen, W.	...	1	0	0	Brown, T.	...	...	...	1	0	0
Anderson, Jas.	...	1	1	0	Barnard, W.	...	...	...	1	1	0
Armstrong, Mrs. (per list)	...	5	6	0	Boyd, A.	...	...	...	1	0	0
Anderson, G.	...	1	1	0	Bannister, Josh. & Co.	...	...	...	1	1	0
Admans, G.	...	1	1	0	Bailey, W.	...	...	...	1	1	0
Anderson, W.	...	1	1	0	Brown, J.	...	...	...	1	1	0
Allen, J.	...	1	0	0	Bayley, J. S.	...	...	...	1	0	0
Allin, T.	...	0	10	0	Batten, T.	...	...	...	1	0	0
					Brame Bros.	...	...	...	0	10	0
					Bryant, G. T.	...	...	...	1	1	0
					Beales, W. & Son	...	...	...	0	10	0
					Brown, Mrs. E.	...	...	...	0	10	0
					Baxter, Jas.	...	...	...	0	10	0
					Browne, P. M.	...	...	...	0	10	0
					Bèchervaise, E.	...	...	...	1	1	0
					Bond, Mrs.	...	...	...	1	0	0
					Brown & Bossence	...	...	...	1	0	0
					Blair, Mrs. J.	...	...	...	0	10	0
					Brown, E.	...	...	...	0	10	0
					Brown, J. C. & Co.	...	...	...	1	1	0
					Beggs Bros. (per list)	...	...	...	2	19	6
					Balance Presentation Fund, per A. H. Rich-	...	...	...			
					mond, Winchelsea	...	...	...	1	4	0
					Bollington Hop Beer Co.	...	...	...	1	1	0
					Bail, J.	...	...	...	1	0	0
					Bell, R. C. (per list)	...	...	...	15	11	6

## B.

Box, W. & Sons	...	1	0	0
Bright & Hitchcocks	...	5	5	0
Bradley, W. W.	...	1	1	0
Bradley & Wiggs	...	1	1	0
Banfield, J. H.	...	1	1	0
Baxter, J. & Son	...	1	0	0
Boyd, J.	...	1	0	0
Bingley, B.	...	1	1	0
Blair, Jas.	...	1	1	0
Baillieu, G. F.	...	1	1	0
Baars, G.	...	0	10	6
Blakiston, J. & Co.	...	1	0	0
Belcher, G. F.	...	1	1	0

	£	s.	d.
Bayley, W. H. ... ..	1	1	0
Bell, Jno. ... ..	1	1	0
Bingley, J. & A. P. (per list) ... ..	4	1	0
Brady, H. A. ... ..	1	0	0
Browne, W. G. ... ..	1	1	0
Brockwell, W. J. ... ..	0	10	6
Bingley, P. ... ..	1	0	0
Bleazby, R. (per list) ... ..	2	7	6
Bell, J. C. ... ..	1	0	0
Bannister, Hy. ... ..	1	1	0
Burr, Miss M. ... ..	1	0	0
Bell, Mrs. M. ... ..	0	10	6
Baker, J. & A. ... ..	1	0	0
Bodey, J. W. ... ..	1	1	0

C.

Cooking, Lige ... ..	1	1	0
Cotter, W. J. ... ..	1	1	0
Cotton, H. ... ..	0	10	6
Cochrane, Jos. ... ..	1	1	0
Cole, C. & Co. ... ..	1	1	0
Chaffey, Miss M. ... ..	1	1	0
Coulson, Mrs. ... ..	1	0	0
Creer & Roberts ... ..	1	1	0
Conway & Evans ... ..	1	1	0
Capron, W. H. ... ..	0	10	6
Cheetham, R. & Co. ... ..	3	3	0
Campbell, Jas. ... ..	1	0	0
Cozens, E. B. ... ..	1	0	0
Campbell, A. L. ... ..	1	1	0
Caffey, W. ... ..	1	1	0
Cameron, Jno. ... ..	1	1	0
Camm, J. ... ..	1	1	0
Conran, Mrs. L. C. ... ..	1	1	0
Clarke, R. ... ..	1	0	0
Chirnside, Mrs. E. ... ..	3	3	0
Cornish, W. ... ..	0	10	0
Clee, J. ... ..	3	0	0
Calhoun, W. ... ..	1	1	0
Calhoun, Andrew ... ..	1	0	0
Clark, T. ... ..	1	0	0
Clement, R. D. ... ..	1	1	0
Coplan & Tulloch ... ..	1	1	0
Craig, J. ... ..	1	0	0
Champion, I. ... ..	1	0	0
Cook, Inspector E. G. (per list) ... ..	5	0	0
Collins, E. ... ..	1	0	0
Caldow, J. ... ..	1	0	0
Carroll, P. ... ..	0	10	0
Chirnside, R. (per list) ... ..	7	12	6
Cole, Mrs. J. ... ..	1	0	0
Cobb & Co. (per list) ... ..	2	6	6
Collins Bros. ... ..	1	1	0
Croft, W. ... ..	1	1	0
Currie, H. A. (per list) ... ..	2	12	6
Crawford, Mrs. G. ... ..	0	10	0
Carr, J. G. ... ..	1	0	0
Cunningham, T. R. ... ..	1	1	0
Chirnside, Capt. J. P. ... ..	20	0	0
Connor, Mrs. J. ... ..	2	2	0

D.

Daniel, Jno. ... ..	1	1	0
Dennys, Lascelles, Austin & Co. ... ..	5	5	0
Dyke, A. A. D. ... ..	1	1	0

	£	s.	d.
D'Helin, J. E. ... ..	1	1	0
Donaghy, M. & Sons ... ..	2	2	0
Dale, T. ... ..	1	0	0
Dalgety & Co. ... ..	5	5	0
Dickins & Sons ... ..	1	1	0
Day, Jas ... ..	0	10	0
Dardell, J. H. ... ..	1	0	0
Davey, Mrs. R. ... ..	0	10	0
Dew Bros. ... ..	1	1	0
Devine, A. & Co. ... ..	1	1	0
Davis, Mrs. R. ... ..	1	0	0
Douglass, F. M. ... ..	1	1	0
Dobie, T. M. ... ..	1	1	0
Douglass, H. P. ... ..	1	1	0
Davidson, Rev. A. ... ..	1	0	0
Dickson, T. A. ... ..	0	10	6
Deppeler, J. (per list) ... ..	11	4	6
Downey, J. S. ... ..	1	0	0
Deau, D. ... ..	1	1	0
Ducker, W. F. & Co. ... ..	1	0	0
Douglass, Mrs. E. ... ..	5	0	0
Devlin, P. ... ..	1	1	0
Dent, F. ... ..	0	10	6
Dunn, G. B. ... ..	1	1	0
Deans, J. ... ..	1	0	0
Doyle, J. P. McCabe ... ..	1	1	0
Denyer Bros. ... ..	1	1	0
Downes, J. (per list) ... ..	1	0	0
Dwyer, W. ... ..	0	10	0
Dixon Bros. ... ..	1	1	0
Dutton, W. ... ..	1	1	0

E.

Edmundson, Mrs. E. ... ..	1	1	0
Evans, H. F. ... ..	1	0	0
Estate late John Bell ... ..	7	10	0
Estate late J. L. Kininmonth ... ..	5	0	0
Egli, F. ... ..	1	0	0
Edwards, J. ... ..	1	0	0
Electric Lighting and Traction Co. ... ..	1	1	0
Everett, Jos. ... ..	1	0	0
Eastwood, Mrs. ... ..	1	1	0
Edney, W. H. ... ..	1	1	0
Elliott, A. ... ..	1	0	0
Estate late D. Connell ... ..	5	0	0
Ervin, D. & T. ... ..	0	10	0

F.

Faulkner, G. S. ... ..	1	1	0
Franks, H. & Co. ... ..	2	2	0
Freeman, B. ... ..	1	0	0
Fagg, S. H. ... ..	0	10	6
Ford, T. ... ..	1	0	0
Fraser, J. ... ..	0	10	0
Fairbairn, Mrs. J. ... ..	1	1	0
Furza, T. ... ..	1	0	0
Frith, J. W. ... ..	1	1	3
Fairbairn, G. (per list) ... ..	2	14	0
Fletcher, Mrs. W. ... ..	1	0	0
Fletcher, R. ... ..	1	0	0
Ford, J. ... ..	0	10	0
Fox, G. ... ..	0	10	0
Fisher, J. ... ..	0	10	0
French, H. W. ... ..	0	10	0



	£	s.	d.
Fox, C. .. .. .	1	1	0
Fowler, D. .. .. .	1	1	0
Forrest, C. L., M. L. A. .. .. .	1	0	0
Freeman, B. & Sons .. .. .	1	1	0
Fuller, R. .. .. .	1	0	0

## G.

Gray, Alex. .. .. .	2	2	0
Goodman, Rev. Canon .. .. .	1	1	0
Gardiner, W. .. .. .	1	1	0
Gale, W. .. .. .	1	0	0
Goslin, Jos. .. .. .	1	0	0
Gas Company .. .. .	5	5	0
Gardiner, G. (per list) .. .. .	2	18	0
Gurr, Hon. W. .. .. .	1	1	0
Goddard, W. M. .. .. .	1	1	0
Golightly, G. .. .. .	1	1	0
Gubby, J. .. .. .	0	10	6
Guthrie, T. .. .. .	1	1	0
Geelong Coursing Club .. .. .	2	9	0
Gallop, G. .. .. .	1	1	0
Govett, R. .. .. .	5	0	0
Glover, C. .. .. .	1	1	0
George, Jno. .. .. .	1	0	0
Gittings, L. .. .. .	0	10	6
Geelong Cricket and Football Club .. .. .	2	0	0
Gladman, S. .. .. .	1	0	6
Green, J. .. .. .	1	1	0
Gilbert, W. P. .. .. .	1	1	0
Gullan, M. K. .. .. .	1	1	0
Gundry, W. R. (per list) .. .. .	6	3	6
Gibson, E. W. (per list) .. .. .	2	5	6

## H.

Hooper, G. & Co. .. .. .	1	1	0
Harvey, Dana & Co. .. .. .	2	2	0
Haworth, F. .. .. .	1	1	0
Holden, T. .. .. .	1	1	0
Harvey, Jas. .. .. .	1	0	0
Hobbs, Mrs. J. .. .. .	0	10	0
Higgins, Mrs. S. A. .. .. .	1	1	0
Higgins, W. .. .. .	1	1	0
Hall, Miss M. .. .. .	1	1	0
Humble, W. .. .. .	1	0	0
Humble & Sons .. .. .	2	2	0
Harvie, D. .. .. .	1	0	0
Hall, G. .. .. .	1	0	0
Healey, J. .. .. .	1	0	0
Harwood, Hon. T. C. .. .. .	2	2	0
Howard & Carr .. .. .	0	10	6
Hoggan, Dr. B. B. .. .. .	0	10	6
Hamilton, D. .. .. .	1	0	0
Higgins, W. H. .. .. .	1	1	0
Hooper, E. J. & Co. .. .. .	1	1	0
Hawkesworth, E. (per list) .. .. .	1	7	0
Hendra, W. .. .. .	0	10	0
Ham, W. .. .. .	1	0	0
Hill & Son, W. .. .. .	1	1	0
Hartwick, Aug. .. .. .	1	0	0
Hill, S. .. .. .	1	0	0
Hourigan, Mrs. .. .. .	1	1	0
Henderson, Mrs. J. M. .. .. .	1	0	0
Hardiman, J. .. .. .	1	0	0
Howe, Campbell & Co. .. .. .	2	2	0

	£	s.	d.
Hamilton, J. .. .. .	1	1	0
Henderson, Miss .. .. .	1	0	0
Henderson, Mrs. .. .. .	1	0	0
Hodges Bros. .. .. .	1	1	0
Hudson, Mrs. M. .. .. .	1	1	0
Hoare, W. .. .. .	0	10	6
Heard, S. & A. .. .. .	1	0	0
Hawkes Bros. .. .. .	2	2	0
Hendy, E. E. .. .. .	0	10	0
Harvey, Mrs. E. .. .. .	1	1	0
Hill, H. A. .. .. .	1	0	0
Harwood & Pincott .. .. .	2	2	0
Hirst, G. & Co. .. .. .	2	2	0
Hardie, H., Lara .. .. .	0	10	6
Hunter, Jas. .. .. .	1	1	0
Higgs, T. & Co. .. .. .	1	1	0
Hopkins, W. .. .. .	1	0	0
Harrison, Mrs. .. .. .	0	10	0
Hearne, W. G. .. .. .	1	1	0
Harvey, Mrs. R. .. .. .	0	10	0
Hart, H. .. .. .	0	10	0
Harris, Insp. J. (per list) .. .. .	2	12	6
Hunter, Thos. .. .. .	1	0	0
Hickenbotham, D. .. .. .	0	10	0
Hocking, R. C. .. .. .	1	1	0
Haworth, John .. .. .	0	10	6
Huddart, Parker & Co. .. .. .	5	5	0
Hosford, Mrs. A. .. .. .	1	1	0
Hocking, C. .. .. .	1	1	0
Horwood, C. .. .. .	1	1	0
Howell, S. (per list) .. .. .	1	4	4
Helms, J. .. .. .	0	10	6
Hill, P. .. .. .	0	10	6

## I.

Impey, J. .. .. .	0	10	0
Irwin, W. J. .. .. .	1	0	0
Iuce, J. .. .. .	1	1	0
Ibbottson, H. .. .. .	0	10	0
Irwin, W. .. .. .	0	10	0
Irving, Jas. .. .. .	0	10	0

## J.

Jensen, J. .. .. .	1	0	0
Jacobs, M. .. .. .	1	1	0
Jacobs, Sml. .. .. .	1	1	0
Jamieson, W. S. .. .. .	1	0	0
Jowitt, R. & Sons .. .. .	2	2	0
Jarvis, J. .. .. .	1	0	0
Jones, W. H. .. .. .	1	1	0
Just & Moore .. .. .	0	10	6
Jackson, Revd. J. .. .. .	0	10	0
Jacobs, Solm. .. .. .	1	1	0
Jarman, H. .. .. .	1	1	0
Jackson, Mrs. W. .. .. .	1	1	0
Jinks, J. .. .. .	1	1	0
Johns, T. & D. .. .. .	0	10	0
James, Mrs. T. .. .. .	1	0	0
Johnson, B. B. (S. M.) (per list) .. .. .	3	7	6
Johnson, J. .. .. .	1	1	0
Johnstone, J. H. .. .. .	1	1	0
Jones, F. .. .. .	1	0	0

## K

	£	s.	d.
Katz, Isidore .. .. .	1	0	0
King, A. .. .. .	1	1	0
Kenny, M. .. .. .	1	1	0
Kenny, E. .. .. .	1	0	0
Keunedy, Mrs. M. J. .. .. .	1	0	0
Keen, Mrs. E. .. .. .	1	1	0
Kirwan, P. J. .. .. .	1	0	0
Knight, Abm. .. .. .	1	1	0
Kennedy, Dr. T. J. M. .. .. .	1	0	0
King & Sons, W. B. .. .. .	2	2	0
Kerwin, J. .. .. .	1	0	0
Kyla, W. .. .. .	1	0	0
Kettle, Mrs. R. .. .. .	0	10	0
Knight, Revd. S. .. .. .	1	1	0
Keegan, J. .. .. .	0	10	6
King, J. G. .. .. .	1	1	0
Kernot, W. C. .. .. .	1	1	0
Kemp, J. .. .. .	1	1	0

## L.

Lindon, L. H. .. .. .	2	2	0
Laird & Barlow .. .. .	1	1	0
Lawrie, J. .. .. .	1	0	0
Lowndes, Mrs. J. .. .. .	0	10	0
Ley, W. .. .. .	2	0	0
Little, J. .. .. .	1	1	0
Littlejohn, E. J. W. .. .. .	1	0	0
Leary, F. J. .. .. .	2	2	0
Lloyd, W. H. .. .. .	1	0	0
Lynch, J. M. .. .. .	1	1	0
Larcombe, H. .. .. .	0	10	0
Longmore, R. & J. .. .. .	1	0	0
Levien Hou. J. F., M.L.A. .. .. .	1	1	0
Ling, J. .. .. .	1	0	0
Lane, W. .. .. .	1	0	0
Lyle, A. .. .. .	1	1	0
Love, Revd J. C. .. .. .	0	10	0
Lang, H. L. .. .. .	1	1	0
Larkins, T. .. .. .	0	10	0
Lizard, E. L. .. .. .	1	0	0

## M.

Martin, B. & Sons .. .. .	1	1	0
Martin, G. .. .. .	1	1	0
Marron, E. .. .. .	1	1	0
Michael, S. .. .. .	1	1	0
Madill, W. .. .. .	1	0	0
Murrell, F. .. .. .	0	10	0
Mand, Supt., S. H. .. .. .	1	1	0
Mawson, S. R. J. .. .. .	1	1	0
Munday, J. .. .. .	1	1	0
Moloney, J. .. .. .	1	1	0
Mathews Bros. .. .. .	2	2	0
Mayall, E. .. .. .	1	1	0
Mann, T. .. .. .	0	10	6
Mercer & Co. .. .. .	1	1	0
Moreillon, H. .. .. .	0	10	0
McDonald, G. .. .. .	1	0	0
Madden, Jno. .. .. .	0	10	0
Morrison, C. N. .. .. .	1	1	0
Mansfield, J. M. .. .. .	1	1	0

	£	s.	d.
Mathews & Harrison .. .. .	1	1	0
Marwood, Dr. A. W. .. .. .	1	1	0
Mann, W. .. .. .	1	1	0
Moody, G. .. .. .	1	0	0
Middleton, Mrs. J. H. .. .. .	0	10	0
Michell, J. B. .. .. .	1	1	0
Moore, H. W. .. .. .	1	1	0
Mead, C. J. .. .. .	1	1	0
Mountjoy, Mrs. L. C. .. .. .	1	0	0
Mickle, Mrs. .. .. .	1	0	0
Murphy, W. .. .. .	1	0	0
Mueller, Dr. H. .. .. .	1	1	0
Manifold, J. C. .. .. .	10	0	0
Mansfield, W. .. .. .	1	1	0
Moriarty, Mrs. (per list) .. .. .	2	5	0
Morris, A. .. .. .	1	1	0
Miller, Alex. .. .. .	5	0	0
Manifold, W. T. .. .. .	5	0	0
Madden, Jos. .. .. .	1	0	0
Martin, W. .. .. .	0	10	0
Mathieson, J. .. .. .	0	10	0
Morgan, E. .. .. .	1	1	0
Miller, J. F. .. .. .	0	10	0
Mortimer, W. .. .. .	1	1	0
Murphy, T. .. .. .	1	1	0
Murphy, Revd. M. .. .. .	1	1	0
Morris, E. .. .. .	1	1	0
Miller, R. W. .. .. .	1	1	0

## Mc.

McMullen, W., Junr. .. .. .	1	1	0
McMullen, J. .. .. .	1	1	0
McAdam, G. (per list) .. .. .	1	5	0
McPhillimy, J. H. .. .. .	1	1	0
McKewan, A. C. .. .. .	0	10	6
McGrath, E. P. .. .. .	0	10	0
McMillan, A. P. .. .. .	1	0	0
McInness, R. .. .. .	1	0	0
McGee, T. .. .. .	1	0	0
McCarthy, N. T. .. .. .	1	0	0
McKenna, W. .. .. .	1	1	0
McKenna, Rev. Arch-Priest .. .. .	1	1	0
McHarry, D. .. .. .	1	0	0
McCoy, J. & Sons .. .. .	1	1	0
McCann, P. .. .. .	1	1	0
McCurdy, J. .. .. .	0	10	0
McKay, S. .. .. .	1	0	0
McDonald, D. .. .. .	0	10	6
McKenzie, Miss K. .. .. .	1	0	0
McKenzie, Mrs. C. .. .. .	0	10	0
McWilliam, J. A. .. .. .	0	10	0
McLaughlin, Mrs. .. .. .	0	10	0
McHarry & Co. (per list) .. .. .	2	17	9
McLennan, T. (per list) .. .. .	1	17	6
McNamara, Insp. J. (per list) .. .. .	6	0	0
McKenzie, J. .. .. .	0	10	0
McIntyre, P. (per list) .. .. .	5	2	0
McDonald, A., "Marathon" (per list) .. .. .	8	4	6
McDonald, P. .. .. .	1	1	0
McIlwraith, McEacharn & Co. .. .. .	1	0	0
McCallum, Dr. G. .. .. .	1	1	0
McDonald, R. .. .. .	1	1	0
McDonald, A., Winchelsea .. .. .	1	0	0
McIntyre, A. .. .. .	1	0	0
McDonald, Angus .. .. .	1	0	0

N			£	s.	d.
Nicol, Jas. ....	...	...	1	1	0
Nash, W. ....	...	...	1	1	0
Noble, R. W. ....	...	...	1	0	0
Neylon, M. ....	...	...	2	2	0
Nash, B. ....	...	...	0	10	0
Newman, Dr. F. J. ....	...	...	1	1	0
Neylon, P. T. (per list) ..	...	...	1	2	6
Nicholson, M. ....	...	...	1	0	0
Nichol, Jno. ....	...	...	1	0	0
Nicholson, Ward ...	...	...	1	1	0

O.			£	s.	d.
O'Halloran, S. ....	...	...	1	0	0
O'Brien, Mrs. D. ....	...	...	0	10	0
O'Brien, J. ....	...	...	0	10	0
Ogilvie, Mrs. T. ....	...	...	1	0	0
O'Halloran, D. ....	...	...	0	10	0
Orchard, A. ....	...	...	0	10	0
O'Loughlin, Bros. ....	...	...	1	1	0
O'Brien, H. ....	...	...	0	10	0

P.			£	s.	d.
Pincott, F. R. ....	...	...	1	1	0
Peters, T. ....	...	...	1	0	0
Petersen Bros. ....	...	...	1	0	0
Priddle, F. E. ....	...	...	0	10	6
Purdie, J. ....	...	...	1	1	0
Potter, W. H. ....	...	...	1	1	0
Price, J. L., Colonel ...	...	...	1	1	0
Parker & Murphy ...	...	...	1	1	0
Pettitt Bros. ....	...	...	1	1	0
Palmer, J. & Sons ...	...	...	1	0	0
Pizer, S. ....	...	...	1	1	0
Pattinson, J. ....	...	...	1	1	0
Pacey, Mrs. E. ....	...	...	1	1	0
Polkinhorn, W. ....	...	...	1	0	0
Piper, R. ....	...	...	0	10	0
Parker, J. H. ....	...	...	1	1	0
Purnell, B. ....	...	...	0	10	0
Patterson, G. W. F. ....	...	...	1	1	0
Podbury, F. ....	...	...	0	10	0
Pullen, Mrs. ....	...	...	0	10	0
Peebles, J. H. ....	...	...	1	1	0
Pawsey, C. R. ....	...	...	1	0	0
Parsons, W. H. ....	...	...	0	10	6
Pacey, Dr. F. J. ....	...	...	1	1	0
Piper, J. ....	...	...	0	10	6
Pacey, W. ....	...	...	1	1	0
Purnell, W. & Sons ...	...	...	1	1	0
Proceeds Sale Sheep (per P. Corbett)	...	...	1	12	0
Parsons, Jas. ....	...	...	1	0	0
Potter, H. ....	...	...	0	10	0
Phelan, P. ....	...	...	1	0	0
Pownall, S. ....	...	...	0	10	0
Prescott, Mrs. A. ....	...	...	1	0	0
Polley, D. ....	...	...	0	10	0
Perasso, Capt. R. ....	...	...	1	1	0
Prowett, J. ....	...	...	1	0	0
Paterson, P. ....	...	...	1	0	0
Phelan, C. W. ....	...	...	1	1	0
Parker, Jas. ....	...	...	0	10	0
Please, J. ....	...	...	1	1	0
Polley, R. B. ....	...	...	0	10	0

R.			£	s.	d.
Richardson, W. ....	...	...	0	10	0
Robertson, C. J. ....	...	...	1	1	0
Randall, J. ....	...	...	1	0	0
Robertson, J. & Sons ...	...	...	1	1	0
Robinson, Burns & Sparrow	...	...	1	1	0
Richardson, H. F. ....	...	...	1	1	0
Richardson, O. ....	...	...	1	0	0
Ricketts, Mrs. A. (per lists)	...	...	3	0	0
Richardson, A. G. ....	...	...	1	1	0
Richardson, Allt. ....	...	...	0	19	0
Rylah, W. S. & Co. ....	...	...	0	10	0
Rees, P. ....	...	...	1	0	0
Rees, J. ....	...	...	0	10	0
Rhind, D. ....	...	...	1	0	0
Russell, P. ....	...	...	10	0	0
Reid, W. J. ....	...	...	1	0	0
Reid, S. (per list) ..	...	...	1	6	0
Rothwell, W. G. ....	...	...	0	10	6
Roebuck, H. G. ....	...	...	1	1	0
Rutledge, T. F. ....	...	...	1	1	0
Renfrey, R. W. ....	...	...	1	0	0
Ricketts, A. ....	...	...	2	0	0
Ritchie, R. ....	...	...	1	1	0
Rogers, Mrs. G. ....	...	...	0	10	0
Rowley, J. D. ....	...	...	2	2	0
Ritchie, G. ....	...	...	1	1	0
Russell, Jas (per list)	...	...	9	15	0
Ritchie, G. T. (per list)	...	...	1	16	0
Russell, T. (per list)	...	...	4	7	6
Refund Commission (per W. Caffrey)	...	...	0	10	0
Roche, Tompsitt & Co. ....	...	...	3	3	0
Ryan, J. ....	...	...	0	10	0

S.			£	s.	d.
Storrer, C. P. ....	...	...	1	1	0
Storrer, H. J. H. ....	...	...	1	1	0
Strong, J. & Bros ...	...	...	1	1	0
Shrimpton & Strong	...	...	1	1	0
Stott, W. ....	...	...	0	10	6
Strachan, Murray, Shannon & Co	...	...	4	4	0
Stephen, G. A. ....	...	...	1	1	0
Stewart, W. ....	...	...	0	10	6
Stone, J. ....	...	...	1	0	0
Stoneman, Mrs. L. ....	...	...	1	1	0
Smith, Wm. H. & Sons	...	...	3	3	0
Smith, Dr. S. M. ....	...	...	1	1	0
Sommerfield, W. ....	...	...	1	0	0
Stoddart, D. E. ....	...	...	1	1	0
Spiller, T. ....	...	...	1	1	0
Sauder, J. ....	...	...	1	0	0
Sennett, R. H. ....	...	...	1	1	0
Sadler, W. ....	...	...	1	1	0
Smith, D. ....	...	...	1	1	0
Scullin, N. ....	...	...	1	1	0
Sharp, D. G. ....	...	...	1	1	0
Sichlau, E. T. ....	...	...	1	1	0
Sinclair, Rev. J. ....	...	...	1	0	0
Saywell, H. ....	...	...	0	10	6
Shannon, C. ....	...	...	3	3	0
Shing Chong Sing (collected by)	...	...	12	6	6
Sissons, W. ....	...	...	0	10	0
Small, Dr. J. ....	...	...	1	1	0
Syer, F. J. M. ....	...	...	1	10	0
Stewart, J. ....	...	...	0	10	0

	£	s.	d.
Stout, W. .. ..	1	1	0
Sangston, T. (collected by) .. ..	1	16	10
Shekleton, G. H. .. ..	1	0	0
Strachan, G. F. .. ..	1	0	0
Sinclair, Mrs. J. .. ..	1	0	0
Synnot, W. .. ..	0	10	0
Stephens, W. .. ..	0	10	0
Sullivan, E. B. .. ..	0	10	6
Smith, C. H. .. ..	1	0	0
Sutherland, H. M. (per list) .. ..	1	5	6
Shaw, W. .. ..	0	10	0
Sun War Yet .. ..	1	1	0

## T.

Thacker, H. .. ..	1	0	0
Tassell, H. .. ..	2	2	0
Trait, J. J. .. ..	1	1	0
Thompson, W. .. ..	0	10	0
Taylor, J. C. & Sons .. ..	1	1	0
Taylor, W. .. ..	1	0	0
Thompson, R. .. ..	1	1	0
Thatcher G. .. ..	1	1	0
Thomas & Hobbs .. ..	1	1	0
Thorne, G. T. .. ..	1	1	0
Thackrah, Mrs. J. .. ..	1	0	0
Toyne, J. W. .. ..	0	10	6
Tait, R. .. ..	1	1	0
Thompson, W. D. .. ..	1	1	0
Talmage, G. .. ..	1	1	0
Toombs & Durrau .. ..	2	2	0
Turner, S. R. .. ..	1	1	0
Tann, W. & J. .. ..	1	1	0
Tingate, J. W. .. ..	1	1	0
Thompson, Mrs. H. .. ..	1	1	0
Tremellen, W. .. ..	0	10	6
Taylor, J. C. .. ..	1	1	0
Trebilcock, R. .. ..	1	1	0
Toyne, J. .. ..	1	1	0
Luoker, C. .. ..	1	0	0
Touzel, G. .. ..	1	0	0
Thomas, Mrs. M. .. ..	1	1	0
Trenery, W. T. .. ..	1	1	0
Thomson, Miss .. ..	0	10	0

## U.

Underwood, Mrs. .. ..	1	1	0
-----------------------	---	---	---

## V.

	£	s.	d.
Viccars, H. .. ..	1	0	0
Vigar, F. .. ..	0	10	6
Volum, W. F. (per list) .. ..	4	19	0
Vigis, Rev. T. .. ..	1	1	0

## W.

Whyte, Mrs. E. .. ..	1	1	0
White, J. .. ..	1	0	0
Warren, J. .. ..	1	0	0
Webber, J. & Son .. ..	1	1	0
Williams, A. .. ..	0	10	6
Williams, R. .. ..	0	10	6
Wilcox, C. & Bros. .. ..	0	10	6
Watson, J. .. ..	1	1	0
Walker, D. (Geelong) .. ..	1	1	0
Wighton, J. .. ..	1	1	0
Wertheim, Hugo .. ..	0	10	6
Windmill, J. & W. .. ..	1	0	0
Whitelaw, G. & Co. .. ..	1	1	0
Willey, R. .. ..	1	1	0
Whyte, T. N. .. ..	1	1	0
Webb, Rev. A. W. .. ..	1	0	0
Wiltshire, Mrs. E. (per J. L. Price) .. ..	100	0	0
Walsh, Mrs. .. ..	1	1	0
Willis, J. B. .. ..	1	1	0
Whittington, J. .. ..	1	0	0
Walls, E. .. ..	1	0	0
Webster Bros. .. ..	0	10	6
Warden, T. H. .. ..	0	10	6
Wellington Bros. .. ..	1	1	0
Walker, D. (Lara) .. ..	0	10	0
Wallis, W. T. .. ..	1	0	0
Williams, G. .. ..	1	1	0
Wilson, J., jun. .. ..	1	1	0
Woodham, W. R. .. ..	1	0	0
Watts, W. H. .. ..	1	0	0
Whyte, L. A. .. ..	1	1	0
Whitfield, P. .. ..	1	0	0
Worland, G. H. .. ..	0	10	0
White, A. G. .. ..	1	1	0
Wilson, J. .. ..	2	0	0
Wood, H. .. ..	1	0	0
Williams, Rev. W. .. ..	1	1	0
Wheadon, H. J. .. ..	1	1	0
Wall, M. .. ..	1	0	0

## Y.

Young, A. J. .. ..	0	10	6
Young, S. .. ..	0	10	0

## AMOUNTS UNDER 10S.

	s.	d.		s.	d.
McKenna, Misses M. & E. (per list)	9	0	Decker, P.	5	0
Hall & Sons, E. J.	7	6	Dendle, Jas.	5	0
Amiet, W.	7	6	Milner, W.	5	0
Thomas & Hobbs	7	6	Maxwell, W.	5	0
Blyth, E.	7	6	Carr, S.	5	0
3566	7	6	Swabey, J.	5	0
Cahir, M.	7	6	Churches, J.	5	0
Larcombe, A. C.	7	0	Miles, D.	5	0
Fairbairn, J.	6	6	McIntosh, D.	5	0
Lynch, D.	6	6	Dickman, Mrs.	5	0
Ah Song, Charles	6	0	Naylor, G.	5	0
Hillier, W.	6	0	Heard, W.	5	0
Farrelly, O.	5	6	Lamb, J. J.	5	0
Cuddihy, R.	5	0	Gray, C. W.	5	0
Smith, R.	5	0	Walter, J.	5	0
Briggs, G. A.	5	0	Heard, A.	5	0
M'Lean, H.	5	0	Guinane, P.	5	0
Wiffen & Son	5	0	McGregor, H.	5	0
Turner, W.	5	0	Honey, T.	5	0
Weller, Mrs.	5	0	Angus, G.	5	0
Walter, W. J.	5	0	Harrower, W.	5	0
Allen, Mrs. J.	5	0	Drayton, E.	5	0
Callander, W.	5	0	Heal, W.	5	0
Molland, G. A.	5	0	Olney, W.	5	0
Spry, Mrs.	5	0	Russell, J.	5	0
Hollahan, W.	5	0	Ross, J.	5	0
Kerley, Mrs.	5	0	Lowrey, J.	5	0
Larcombe, T.	5	0	Fanning, J.	5	0
Hendy & Apted	5	0	Leigh, W.	5	0
Phipps, Mrs.	5	0	Allard, W.	5	0
Jacobs, T.	5	0	Penny, Mrs.	5	0
Cullen, Mrs.	5	0	Beck, W.	5	0
Byers, C.	5	0	Black, J.	5	0
Trump, Mrs.	5	0	Callander, W.	5	0
Martin, W.	5	0	McDowall, A. B.	5	0
Scott, A. J.	5	0	Miller, And.	5	0
Scott, J.	5	0	Johnson, A.	5	0
Deller, J.	5	0	Bogan, M.	5	0
Rainford, J.	5	0	Blyth, E.	5	0
Paech, G.	5	0	Baensch, J. W.	5	0
Paech, J. & P.	5	0	Vagg, L.	5	0
Field, Mrs.	5	0	Foster, W.	5	0
Bowey, W.	5	0	Paterson, Jno.	5	0
Judd, Mrs.	5	0	Hastie, J.	5	0
Sutherland, Mrs.	5	0	Chambers, C.	5	0
McLaren, W.	5	0	Gittings, T.	5	0
Briggs, H.	5	0	Pittock, J. E.	5	6
Gray, W.	5	0	Duggan, T.	5	6
Calhoun, Alex.	5	0	Powett Bros.	5	0
Lincoln, Jas.	5	0	Synnott, S.	5	0
Calhoun, J.	5	0	Walsh, E.	5	0
Leigh, J.	5	0	McCallum, P.	5	0
McLean, W.	5	0	M. H. S.	5	0
Marchant, W.	5	0	Hardie, H. H.	5	0
Hitch, W.	5	0	McEvvitt, M.	5	0
Renfrey, H.	5	0	Kelley, T.	5	0
Sutherland, Jas.	5	0	Jackson, J. W.	5	0
Bonnett, J.	5	0	Henry, Jos.	5	0
Sutherland, D.	5	0	George, E. J.	5	0
Drake, W. F.	5	0	Murphy, W.	5	0
O'Loughlin, M.	5	0	Tucker, H.	5	0
Brownbill, W.	5	0	Tucker, J.	5	0
Adolf, H.	5	0	Coyne, M. J.	5	0

	s.	d.		s.	d.
Bourke, Mrs.	5	0	Tyers, J. R.	5	0
Park, Mrs.	5	0	Bradley, R.	5	0
Ryan, M.	5	0	Gurr, E. G.	5	0
Blackwell, A.	5	0	Kosseck, H.	5	0
Smith, R.	5	0	Backwell and Son	5	0
Eustace, P.	5	0	Mayo, S. H.	5	0
Larcombe, E.	5	0	Mayo, G.	5	0
Corbett, P.	5	0	Dickman, Mrs.	5	0
Monahan, T.	5	0	Stow, R.	5	0
Bryant, J.	5	0	Parsons, J.	5	0
Breheny, Miss	5	0	Miller, W.	5	0
Buckholz, L.	5	0	Goldsbury, J.	5	0
Robinson & Wilkinson	5	0	Charity & Co.	5	0
Walker, H. G.	5	0	Moody, W.	5	0
Wilson, Allan	5	0	Winter, W.	5	0
Thwaites, W. J.	5	0	Hobbs, H.	5	0
H. & J.	5	0	Mockridge, Mrs.	5	0
Sayle, C. J.	5	0	Marchant, S. T.	5	0
Olive, W.	5	0	Monaghan, J.	5	0
Freeman, A.	5	0	Field, J.	5	0
Martin, W.	5	0	Calvert, T.	5	0
Hunter, W.	5	0	Curran, P.	5	0
Bowman, F.	5	0	Grass, T. W.	5	0
Allin, W. R.	5	0	Eades, J.	5	0
Hogan, P.	5	0	Bull, G.	5	0
Willey, G.	5	0	Carroll, T.	5	0
Hitch, Jas.	5	0	Hayles, S.	5	0
Founds, T.	5	0	Thompson, C.	5	0
Thompson, J.	5	0	Maine, J.	5	0
Allen, T.	5	0	Middleton, W.	5	0
McCartin, M.	5	0	Lewis, W.	5	0
Hunter, W., Jun.	5	0	Graham, Jno.	5	0
Jones, E.	5	0	Tait, G.	5	0
Brady, P.	5	0	Paterson, J.	5	0
Woodman, J.	5	0	Patten, S.	5	0
Doble, N.	5	0	Holmes, T.	5	0
Perdrissat, Mrs.	5	0	Clarke, S.	5	0
Scott, J.	5	0	Dear, W.	5	0
White, B.	5	0	Kelly, M.	5	0
J. M.	5	0	Amounts under 5/-	27	16
Rawlings, J. G.	6	0			6

## HOSPITAL SUNDAY COLLECTIONS

## Received Direct from the Churches.

	£	s.	d.		£	s.	d.
People's Mission, Geelong, per F. Orchard	3	1	0	Church of England, Mt. Duneed, per Rev. W. F. Hoysted	0	4	1
Employees Hy. Thacker (per list) ...	0	10	6	St. John's Church of England, Highton, per Rev. J. Cameron	1	16	0
Mrs. E. Wills, per H. B. Brown	1	0	0	Holy Trinity Church, Lara, per Rev. H. Lane	0	15	3
Church of Christ, Hope St., Geelong West	1	5	0	Lutheran Church, Germantown, per Rev. L. Schulze	3	5	0
Wesleyan Church, Yarra St., per Rev. S. Knight	14	11	0	All Saints' Church, Terang, per Rev. J. Wagg	1	19	0
G. N. Morrison	1	0	0	St. James' Church of England, Mortlake, per Rev. J. Wagg	1	17	9
St. George's Church of England, Queenscliff, per S. A. Joy	2	14	0	St. John's Church of England, Kolora, per Rev. J. Wagg	0	15	3
Neville & Kelly	0	10	6	St. Paul's Church of England, Inverleigh and District, per Rev. A. Maxwell	2	9	0
Roman Catholic Churches, Geelong and District, per Archbishop McKenna	65	6	2	Wesleyan Church, Queenscliff, per Rev. R. H. Bailey	1	5	0
Presbyterian Church, North Shore, per Chas. Smith	3	10	0	Connewarre Mission Presbyterian Church, per C. R. Houston	1	13	6
Presbyterian Church, Little River, per Rev. White	1	1	0	Presbyterian Church, Werribee, per Rev. J. McIntosh	1	6	3
St. Matthew's Sunday School, per G. F. Belcher	2	1	9	Church of England, Leopold	0	10	0
St. James' Church of England, Drysdale, per Rev. T. Quinton	1	19	0	Church of England, St. Albans	0	10	0
Christ Church, Geelong, per G. S. Faulkner	10	6	10	Fenwick Street Baptist Church, per W. W. Bradley	4	0	0
St. Matthews' Church, Geelong, per G. S. Faulkner	4	9	11	Part Proceeds Concert, Geelong Town Band, per Mayor	3	5	0
Presbyterian Church, Winchelsea, per H. H. Hardie	5	0	4	All Saints' Church, Newtown, per W. Finnan	10	0	0
Belmont Baptist Sunday School, per H. Clement	0	17	6	Church of England, Portarlington (1900)...	1	8	10
Presbyterian Church, Anakie, per Rev. A. S. Houston	1	0	9	Church of England, Portarlington (1901)...	3	0	2
Presbyterian Church, Sutherland's Creek, per Rev. A. S. Houston	5	0	0	St. Thomas' Church of England, Winchelsea, per Rev. W. Hopkins	3	17	6
Presbyterian Church, Russell's Bridge, per Rev. A. S. Houston	1	5	9	Holy Trinity Church, Lara, per Rev. H. Lane	0	17	3
Presbyterian Church, Batesford, per Rev. A. S. Houston	1	1	0	Ryrie St. Presbyterian Church, per J. Nicol	8	5	6
Lutheran Church, Germantown, per Rev. G. Heyer	5	12	9	Lismore Presbyterian Church, per Edwin Currie	17	17	6
St. Andrew's Presbyterian Church, Queenscliff, per C. V. Crow	4	2	7	St. Andrew's Presbyterian Church, Geelong, per Rev. C. J. Baird	2	0	0
Barrabool Presbyterian Church, per R. Fletcher	4	0	0	Presbyterian Church, Inverleigh, per R. Dickson	3	6	0
Bellarine Presbyterian Church, per T. Brown	1	4	9	Presbyterian High Church, Shelford, per R. C. Bell	0	15	9
Church of England, Murradoe, per Rev. T. Quinton	0	17	8	Shenton Sunday School	1	8	10
St. Paul's Parish, Geelong, per J. W. Sayer	19	3	8	Hospital Sunday Committee, per Hon. Treasurer	66	1	0
St. Cuthbert's Church of England, Marshalltown, per Rev. W. F. Hoysted	0	17	3				

## ENTERTAINMENTS.

	£	s.	d.		£	s.	d.
Proceeds Ball, Lethbridge, per D. Taylor...	5	7	0	Proceeds Sale of Gifts, per Misses Davison and Pupils	33	4	3
Proceeds Ball, Beremboke, per J. Yearling	2	16	11	Part Proceeds Entertainment, "H.M.S. Cerberus," per Mayor	4	0	0
Proceeds Sports, Geelong Oval, per Licensed Victuallers, Wine & Spirit Merchants and Aerated Water Manufacturers ...	29	10	6	Proceeds Federal Band Performance, Queenscliff	5	0	0
Proceeds Band Performance, St. Augustine's Band	2	10	3	Part Proceeds Military Tattoo, Queenscliff, per Col. Stanley	15	15	0
Proceeds Concert, Geelong, by Geelong Ethiopian Society, per J. H. Hobson ...	7	10	10	Proceeds Lecture by D. Macdonald, Queenscliff, per Mrs G. F. Baillieu	5	0	0
Proceeds Open Air Lecture, per Mr. Bernard	2	5	2	Part Proceeds Sports and Ball, per Steiglitz Branch, A.N.A.	6	10	0
Proceeds Children's Concert, South Geelong, per Masters L. Moody and W. Gough	5	0	0	Proceeds Concert, Leopold, per D. Rhind...	3	8	3
Proceeds Band Performance, Portarlington Rifle Club Band, per A. Richardson ...	5	0	0	Proceeds Entertainment, Skating Rink, per A. Hannan	7	12	0
Proceeds Bazaar, Chilwell, per Miss Douglass and Pupils	6	17	0	Proceeds Ball, Anakie, per P. Paterson	4	0	0
Proceeds Cake and Flower Fair, per Misses Bews and Bedford	13	0	0	Proceeds Concert and Ball, Leigh Road, per W. H. Jones	23	0	0
Proceeds Ball, Meredith, per J. Toohy	9	0	0	Proceeds Bazaar, Lethbridge, per Misses McGillivray, Moore and Carroll	6	8	6
Proceeds Concert, Geelong, per Miss Ada Wilkins and Pupils	15	0	6	Proceeds Surplus, Skating Evening, per Mrs. Dr. Newman and Mrs. C. Jones...	2	3	0
Proceeds Concert, Leopold, by Geelong Ethiopian Society, per J. H. Hughes...	0	16	9				

## BANKS.

	£	s.	d.		£	s.	d.
Bank of Australasia	10	10	0	Colonial Bank	3	3	0
Bank of New South Wales	10	0	0	Commercial Bank	3	3	0
Union Bank	5	5	0	Bank of Victoria	2	2	0
London Bank	5	0	0				

## BOXES.

	£	s.	d.		£	s.	d.
Box at Lighthouse, Queenscliff	1	2	0	Box Collection, per Hospital Nurses in Streets and Hospital	36	1	9
Box at Geelong Show	1	16	7				

## LEGACIES.

	£	s.	d.		£	s.	d.
Estate late Edward Wilson	50	0	0	Estate late Sarah Keane	10	0	0
Estate late George Russell	3	0	0	Estate late J. L. Kinnmonth	5	0	0
Estate late Mrs. Charlton	320	0	0	Estate late D. Connell	5	0	0
Estate late J. L. Currie	5	5	0				

## MUNICIPAL GRANTS.

	£	s.	d.		£	s.	d.
Geelong Corporation	50	0	0	Winchelsea Shire Council	8	8	0
Newtown and Chilwell Borough Council	20	0	0	Meredith Shire Council	7	10	0
Hampden Shire Council	15	0	0	South Barwon Shire Council	5	5	0
Bellarine Shire Council	14	0	0	Wyndham Shire Council	5	0	0
Queenscliff Borough Council	10	0	0	Ballan Shire Council	3	0	0
Corio Shire Council	10	10	0	Bannockburn Shire Council	5	0	0



## SOCIETIES.

	£	s.	d.		£	s.	d.
Ancient Order of Foresters, Drysdals ...	1	1	0	Ashby & Geelong Yearly Provident Society	1	1	0
United Order of Druids, Geelong ...	10	0	0	Port Phillip Stevedores' Association ...	6	0	0
Eight Hours Anniversary Committee, Melbourne ...	20	0	0	Victorian Railways Mutual Benefit Society	5	0	0
Wharf Laborers' Union, Geelong ...	5	0	0	Annual Movable Committee of the M.U.I.O.O.F. in Victoria ...	25	0	0

## EMPLOYEES.

	£	s.	d.		£	s.	d.
Parks and Gardens (per list) ...	1	5	6	Dennys, Lascelles, Austin and Co. (per list) ...	2	0	0
Union Woollen Mills " ...	2	4	0	J. Webber & Son " ...	1	0	0
McCann's Quarries, Wauru Ponds " ...	1	2	6	Volum Brewing Co. " ...	2	4	0
Freezing Works, North Shore " ...	3	1	0	R. Jowitt & Sons " ...	2	8	0
J. Blakiston & Co " ...	1	1	0	D. Fowler " ...	0	15	0
Hawkes Bros. " ...	1	1	6	Jos. Windmill " ...	0	12	6
Australian Tannery " ...	2	0	0	Jas. Munday " ...	3	0	0
J. Strong & Bros. " ...	1	2	6	M. Donaghy & Sons " ...	3	7	6
Harvey, Dunn & Co. " ...	1	17	0	Australian Paper Mills " ...	2	12	0
Excelsior Woollen Mills " ...	3	18	0	R. Cheetham & Co. " ...	3	3	0
J. Bannister & Son " ...	2	14	0	Albion Woollen Mills " ...	3	4	0
J. W. Branch " ...	1	3	6	J. & D. Brownlee " ...	1	1	0
Strachan, Murray, Shannon, Ltd. " ...	1	8	0	Hodges Bros. " ...	1	1	0
Dalgety & Co. " ...	2	0	0				

## LIST OF CHRISTMAS GIFTS, 1901.

Mrs. E. Hope, £3.	Constable Patullo, Wilcox Bros., Miss Hurring, Robertson & Wilkinson, Beales & Son, F. Band, Box & Son, F. H. Wray, F. Peters, Summerfield Jones, Mathews & Harrison, R. Scott, J. Hill, E. S. Clarke, S. R. J. Mawson, E. T. Sichlan, Rev. A. Webb, T. Dickson, J. Horsford, H. Dagg, W. Carr, J. Impey, C. Nash, J. Gardiner, A. J. Young, F. G. Dent, W. F. Trenery, A. Ince, senr., Bradley & Wiggs, Mrs. DeHelin, H. Brice, Mr. Morris, Bradley & Sons, Watts, W. Hallinan, E. Law, each 2s. 6d.
Robinson, Burns & Sparrow, £2 2s.	Mr. Maine, A. Whitelaw, T. Higgins, Miss Mackey, S. Jacobs, Mr. Pride, T. Wright, R. Gillies, A. Lows, each 2s.
A. Miller, J. Daniels, each £2.	"Friend," G. Andrews, "Friend," Mr. Joyce, W. Stott, Mr. Pollett, J. Dentry, Goldenberg, "Friend," each 1s.
Lige Cocking & Co., G. Hague, Dalgety & Co., S. Jacobs, Alex. Gray, W. Fagg, A. Dyke, each £1 1s.	J. Nicol, 1 Dozen Jams
Strachan, Murray, Shannon & Co., Cheetham & Co., S. Vaughan, Howe & Campbell, B. A. Allin, Mrs. Mickle, T. Hawkes, each £1.	H. J. H. Storrer, 1 Dozen Jams.
C. L. Andrews, M.L.A., 10s. 6d.	Mr. Williams, Roast Beef.
J. Munday, Mrs. King, Hendy, Leary & Co., T. J. M. Syer, H. B. Brown, W. Nash, J. Purdie, J. Bannister & Son, Colonel Price, Dr. Kennedy, H. Roebuck, Huddart, Parker & Co., Bright & Hitchcocks, Harwood & Pincott, H. Lang and Employees, each 10s.	A. Tulloch & Co., Hodges Bros., Volum Brewing Co., 1 Barrel Beer.
Freeman & Sons, 15s.	D. Walker, Tobacco.
W. C. Kernot, J. Cairns, Hendy & Apted, J. Strong & Bros., Shrimpton & Strong, W. Pardey, N. Campbell, Beath, Schiess & Co., W. Wellington, W. P. Carr, S. Pizer, Creer & Roberts, Brown & Bossence, H. G. Matthews, M. Conran, J. Everett, J. Blakiston, Cobb & Co., W. Higgins, H. B. Gibbs, C. M. Foynter, J. Peebles, C. R. Pawsey, Franks & Co., "Kind Friend," M. Douglass, J. M. Cabs Doyle, J. Wighton, H. P. Douglass, Mr. Chapman, Mercer & Co., J. Calhoun, H. Thacker, G. Moody, R. H. Sennett, each 5s.	Mr. Cotton, 1 Piece Bacon.
S. Michael, 4s.	J. Costa, Half Case Fruit.
N. Carbines, A. King, W. Lucas, each 3s.	Miss Groves, Pastry.
	W. R. Anderson, Jam, 1 Tin Biscuits.
	Corio Grocery Co., Case Jam, 2 Dozen.
	Jarman Bros., Piece Beef.
	T. Virgona, Case Fruit.

Mr. Preston, Cake.  
 Mr. Kelly, Pair Fowls.  
 Mr. Daniels, Case Fruit.  
 J. Deans, One Ham.  
 G. Hooper & Co., One Ham.  
 Mr. Pearson, Christmas Cards.  
 W. Leggo, Tin Biscuits.  
 R. Clarke & Co., Tobacco.  
 Harvey, Dann & Co., 200lbs. Flour.  
 C. Cole & Co., Wine.  
 Mr. Bayley, 6 Pair Ducks, Game.  
 T. Rosso, Fruit.  
 W. Potter, 1 Dozen Jam.  
 Mrs. Stewart, 1 Cake, Jelly Moulds.  
 Parker & Murphy, 1 Case Fruit.  
 G. Virgona, Case Fruit.  
 G. T. Thorne, Toys, and Tobacco.  
 E. J. Hooper & Co., 1 Ham.  
 Miss Webb, Lollies,  
 H. M'Gregor, loan of Flags.  
 Thomas & Hobbs, 1 Dozen Jam.  
 Whitelaw & Co., Tin Lollies.  
 W. S. Rylah, Tobacco.  
 Wertheim's Co., Loan Piano.  
 J. W. Sayer, Pair Ducks.  
 G. Thatcher, 1 Ham.  
 Mrs. Rutledge, Jam.  
 S. Deans, 1 Ham.  
 J. J. Trait, 12 Dozen Hop Beer.  
 Grigsby and M'Sweeney, 6 Dozen Hop Beer, etc.  
 H. F. Richardson, 1 Cheese.  
 Mrs. Cullen, Pair Ducks.

Swallow & Ariell, Box Biscuits.  
 Mrs. Burnett, Parcel Groceries and Tobacco.  
 J. Collyer, 5lb. Cake.  
 J. Baker, 1 Ham.  
 Revs. Cusack and Byrne, Parcel Tobacco.  
 Mr. Stinton, Case Fruit.  
 Mr. Dalton, Case Fruit.  
 Hon. S. Austin, 8 Geese.  
 W. Brownbill, Cake.  
 E. Kenny, Tobacco.  
 Mrs. E. Whyte, Plum Pudding.  
 Hon. W. Gurr, Parcel Tobacco.  
 Miss M. Trait, Toys.  
 Mrs. Garrard, Toys and Books.  
 Police, Breakwater, 4 Geese.  
 Miss Mansfield, Cakes and Lollies.  
 Mayor, Loan Pot Plants, etc.  
 C. Ritchie, Sucking Pig.  
 Mr. Hartwick, Case Peaches.  
 W. Callander, 6lb. Cake.  
 Mrs. Hourigan, Pair Geese.  
 Mrs. H. Leigh, 2 Cases Green Apples.  
 Misses Davidson, Toys.  
 Mrs. Madden, Fruit and Cake.  
 Mr. Tassell, Ham.  
 Miss N. Brown, Christmas Decorations.  
 Mrs. Edney, Eggs.  
 W. M'Mullen and Co., Tobacco.  
 M. Kenny, 1 Doz. Jam.  
 H. Martini, Loan of Van.  
 W. Shaw, Loan of Crockery.

## GIFTS IN KIND.

W. F. Volum, "Roxby Park," 3 Fat Lambs.  
 Mrs. Cuzens, Queenscliff, 23 Doz. Eggs, and Papers  
 Mrs. Hopton, Fyansford, 20 Cases Apples, Pears, and  
 1 Case Peaches.  
 Customs Department; Queenscliff Fishermen, per R.  
 Tobias; Lorne Anglers, per E. Monarty; Geelong  
 Anglers, Fish.  
 S. Pizer, Men's Clothing and Hats.  
 W. J. Brockwell, 1 Case Beer.  
 T. F. Hendy, Geelong Cycling Club, per J. J. Trait,  
 Pastry.  
 Coronation Celebrations Committee, Quantity of Cake.  
 J. C. Taylor & Co., 2 Bags Sawdust.  
 Mrs. E. Whyte, Mrs. Elliott, Mrs. Pizer, Mrs. Herd,  
 Mrs. Stanesby, Miss Hall, Miss Walters, Medicine,  
 Bottles, Papers and Old Linen.  
 Mrs. A. Douglass, Mrs. Edney, Old Linen.

E. Ward, Sage, Parsley, Garlic, and Papers, &c.  
 L. Durrant, Game of Table Croquet.  
 Rev. Canon Goodman, Palliasse.  
 John Elliott, 1 Bag Peas.  
 H. B. Brown, Pipes and Cases, Pair Boots.  
 Mrs. Rutledge, Jam and Papers.  
 Mrs. Guthrie, Fruit.  
 Mr. Day, Lavender.  
 Mrs. Gardiner, Bag Quinces.  
 Mrs. McKenna, Mrs. Boosley, C. J. Robertson, Lizzie  
 Edney, Miss Connor, Brown & Bossence, Bright  
 & Hitchcocks, Dr. Williams, Mrs. Cippi, Dr.  
 Newman, Dr. Small, Mrs. Moriarty, Leslie Blade,  
 Rev. Baird, Mrs. Hoggart, Mrs. Gardiner, Neil  
 Campbell, Geelong Club, per H. B. Brown, Mrs.  
 Keen, Books, Magazines, Mrs. Hopton, Papers,  
 &c.

## COUNTRY LISTS.

	£	s.	d.
Per Mrs. B. ARMSTRONG, "Ellengerrin":—			
Estate late A. Armstrong .. ..	3	3	0
J. B. Armstrong .. ..	0	10	0
L. McNeill, senr. .. ..	0	5	0
T. Hair, W. Cowan, J. Fraser, L. McNeill, junr., J. McDonald, A. Robertson, E. Jacobs, A. Barling, J. Challis, A. Proctor, each 2/6 .. ..	1	5	0
A. Curtis, J. Haygarth, A. McNeill, each 1/-	0	3	0
	<u>£5</u>	<u>6</u>	<u>0</u>

## EMPLOYEES AUSTRALIAN TANNERY:—

W. C. Whalley .. ..	0	5	0
J. S. McG. .. ..	0	3	0
W. Gray, C. Field, T. Beardon, T. Aldridge, each 2/- .. ..	0	8	0
W. Tozer, F. Earle, H. Pitman, A. Pit- man, H. Earle, A. Pitman, senr., W. Brushfield, E. Shelley, A. J. Coe, M. Costello, J. Snell, P. Shelley, G. Baensch, A. Snellback, A. Momm, W. Lang, H. Halmshaw, M. Grossman, H. Cooke, D. Moylan, F. Costello, W. Lewis, J. Hinch- cliffe, J. Earle, each 1/- .. ..	1	4	0
	<u>£2</u>	<u>0</u>	<u>0</u>

## EMPLOYEES AUSTRALIAN PAPER MILLS:—

Jas. Hepburn .. ..	0	10	0
J. Wilks .. ..	0	4	0
Myles Synott .. ..	0	3	0
H. Robinson, J. Quigley, E. Kells, A. Contes, each 2/6 .. ..	0	10	0
T. Kitchin, A. Emond, A. Bethune, H. Thompson, A. Bennett, J. Smith, D. Douglas, each 2/- .. ..	0	14	0
Harold Robinson, M. Foggo, T. Emond, J. Robinson, W. Wilks, R. Emond, A. Read, M. Wilks, R. Dower, V. Carroll, W. Yates, each 1/- .. ..	0	11	0
	<u>£2</u>	<u>12</u>	<u>0</u>

	£	s.	d.
EMPLOYEES ALBION WOOLLEN MILLS:—			
G. W. Capstick .. ..	0	5	0
J. Downie .. ..	0	3	0
G. Gray, S. Cowan, T. Webb, each 2/6 ..	0	7	6
J. Cleman, T. Macaulay, each 2/- ..	0	4	0
H. Loft, S. Nelson, J. Beattie, G. Nelson, A. Ricketts, J. Hughes, C. Clarke, D. Kenny, C. Stobart, W. Stobart, J. Griffin, M. Turley, A. Leach, S. Leach, M. Downie, E. McDonald, M. Collins, A. Edwards, L. Cobb, L. Hampshire, B. McDonald, J. Macaulay, B. Sisson, M. Ryan, J. Harkness, P. Fisher, W. Leighton, each 1/- .. ..	1	7	0
A. McKee, H. Pittock, E. Murray, J. Moran, T. Sisson, N. Fisher, M. Ward, T. Sutcliffe, N. Dalton, W. Gray, J. Downie, H. Briggs, F. Trembath, E. Danger, S. McDonald, M. Marriott, Mrs. Nielson, K. Ryan, K. McDonald, S. Harvey, Mrs. Barry, Miss Ash, F. Wright, J. Mulconry, W. Medlyn, M. Kennedy, Eva Henderson, J. McIntosh, J. Burns, A. Wallace, F. Graham, J. Gurrie, E. Hughes, H. Conway, a Friend, each 6d. .. ..	0	17	6
	<u>£3</u>	<u>4</u>	<u>0</u>

## Per Miss MARY BURR:—

G. K. H. .. ..	0	2	6
Miss Collins .. ..	0	10	0
2 Wellwishers, a Friend, each 2/- .. ..	0	4	0
Mrs. Hardy, L. Burr, C. H., each 1/- ..	0	3	0
L. H. A. J. .. ..	0	0	6
	<u>£1</u>	<u>0</u>	<u>0</u>

## Per MESSRS J. &amp; A. BINGLEY:—

J & A. P. Bingley .. ..	3	3	0
A. M. Anderson .. ..	0	5	0
J. Price, N. Rice, J. Allen, A. Hill, each 2/6	0	10	0
S. Squires .. ..	0	2	0
B. Grant .. ..	0	1	0
	<u>£4</u>	<u>1</u>	<u>0</u>

	£	s.	d.
EMPLOYEES MR. J. W. BRANCH:—			
P. Armour .. .. .	0	5	0
H. Hope, C. Stewart, N. Branch, J. Kampf, W. Olive, T. McKissock, each 2/6 .. .. .	0	15	0
W. Branch .. .. .	0	2	0
N. Smith .. .. .	0	1	6
	£1	3	6

Per MR. R. BLEAZBY, Post Office:—			
J. Ryan, D. Kincaid, W. Phelan, R. Leach, H. Ricketts, R. Bleazby, T. Kells, G. Harris, Jno. Stewart, W. Warner, T. Casey, J. A. Lions, G. Mullen, B. Gray, H. McClelland, E. Haworth, L. H. Leigh, H. O. Treyvand, S. J. Webber, each 2/6 .. .. .	2	7	6
	£2	7	6

Per MESSRS. BEGGS BROS.:—			
Beggs Bros. .. .. .	1	10	0
D. McKerral, Jas. Long, T. Brady, M. Byrne, Colin McNeill, G. Gray, A. Camp- bell, John Ritchie, Jas. Leith, A. Wells, J. Brosnan, each 2/6 .. .. .	1	7	6
D. McKerral, junr. .. .. .	0	2	0
	£2	19	6

Per MR. R. C. BELL, Golf Hill:—			
R. C. Bell .. .. .	3	3	0
Mrs. Biddelcombe (late Miss Russell) .. .. .	5	0	0
M. Bell .. .. .	3	3	6
J. Maconachie .. .. .	0	10	6
M. Hood, A. McGillivrey, Mary Clarke, R. Winkler, Emma Martin, each 5/- .. .. .	1	5	0
A. Howell, G. Squires, T. C. Griffin, H. A. Cations, J. Bull, T. Murrell, D. J. Miller, J. Wall, C. Taylor, R. Gillett, B. Combridge, W. Henderson, G. O'Loughlin, C. Stewart, W. Wright, R. Walker, E. Feehan, each 2/6 .. .. .	2	2	6
E. Sutherland, T. Winkler, A. McGillivrey, each 2/- .. .. .	0	6	0
A. Winkler .. .. .	0	1	0
	£15	11	6

EMPLOYEES MESSRS. J. BLAKISTON & Co.:—			
J. Malcolm, W. Ruffin, each 2/6 .. .. .	0	5	0
D. McKeegan, W. Parsons, S. Kennedy, J. Faulkner, J. Miles, B. Blakiston, E. Battye, "H. B. M.," G. Sheppherd, J. Sayle, F. Williams, H. Lowe, T. McKeegan, W. McEwan, C. Jane, M. Carey, each 1/- .. .. .	0	16	0
	£1	1	0

EMPLOYEES MESSRS. J. BANNISTER & SON:—			
John Bannister & Son .. .. .	1	0	0
Geo. C. Herbert .. .. .	0	10	0
W. Blunt .. .. .	0	5	0
W. Dedman, J. Dedman, junr., A. J. Dedman, R. Long, W. Bail, W. Payne, G. Baker, T. Carey, W. Bland, N. Sayle, G. Spitty, T. Kurzman, T. Eldridge, Geo. Woods, P. Payne, J. Binstead, T. Potter, W. Duggan, W. Hambling, each 1/- .. .. .	0	19	0
	£2	14	0

Per EMPLOYEES MESSRS. R. CHEETHAM & Co:—			
R. C. .. .. .	0	5	0
H. A. Pincott .. .. .	0	3	0
A. Shaw, D. Lamont, W. Dwyer, R. Wellam, E. Atkinson, F. Lucas, M. Dwyer, J. McHugh, C. Warren, F. Hunt, T. Coppard, W. McDermott, J. Reid, G. Grinter, J. Hunt, E. Salway, R. Borth- wick, W. Borthwick, C. Hellings, W. A. Grant, each 2/6 .. .. .	2	10	0
W. Saxon .. .. .	0	2	0
J. Jennings, J. Diamond, A. Hoyle, each 1/- .. .. .	0	3	0
	£3	3	0

Per MR. R. CHIRNSIDE, Mt. Rothwell:—			
R. Chirnside .. .. .	4	0	0
Jas. Richmond .. .. .	0	10	6
P. N. Chirnside .. .. .	0	10	0
Nemo, Miss Spotswood, W. Cain, each 5/- .. .. .	0	15	0
E. Nesbet, H. Taylor, M. Dunn, each 3/- .. .. .	0	9	0
Wm. Gillett, H. Berry, H. Richmond, J. Smirl, J. Forbes, A. Surtees, J. McIntosh, Emily Black, each 2/6 .. .. .	1	0	0
W. Smith, T. Richmond, O. Hagger, each 2/- .. .. .	0	6	0
Harvey, W. Kent, each 1/- .. .. .	0	2	0
	£7	12	6

Per MESSRS. COBB & Co.:—			
Cobb & Co. .. .. .	1	1	0
T. Mitchell, J. Neve, C. Follett, E. Wills, F. Smith, G. Nicholson, J. Kirwan, T. Collins, each 2/6 .. .. .	1	0	0
E. Pywell .. .. .	0	2	0
E. Culliver .. .. .	0	1	6
J. Pippard, C. Pippard, each 1/- .. .. .	0	2	0
	£2	6	6

Per MR. H. A. CURRIE, Mt. Elephant:—			
H. A. Currie .. .. .	1	0	0
E. Waters, A. King, W. Brew, H. Thompson, each 5/- .. .. .	1	0	0
R. Loulet, J. McMahon, L. Edgar, A. Haley, D. Jones, each 2/6 .. .. .	0	12	6
	£2	12	6

	£	s.	d.
<b>EMPLOYEES MESSRS. DALGETY &amp; Co. :-</b>			
P. C. Sinclair .. .. .	0	5	0
Friend .. .. .	0	3	0
F. Johnson, A. Vaughan, A. C. Armstrong, each 2/- .. .. .	0	6	0
Friend, W. O'Neil, P. Fleming, S. Hughes, W. Harvey, T. Brown, M. Flanagan, J. O'Neil, J. Fagan, H. Laughlin, E. Bonn, D. Ryan, G. Harvey, H. Rangott, W. McAney, G. Grant, J. Gibson, E. Keule, J. Lamb, W. Kerger, J. Martin, J. Lambert, P. Wall, E. Young, G. Wallace, F. L. Brockwell, each 1/- .. .. .	1	6	0
	£2	0	0

<b>EMPLOYEES MESSRS. DENNIS, LASCELLES, AUSTIN, AND Co. :-</b>			
Store Hands .. .. .	2	0	0
	£2	0	0

<b>Per Mr. J. P. Day, Eastern Park :-</b>			
J. P. Day .. .. .	0	5	0
Wm. Simmons .. .. .	0	5	0
T. Henry, J. McDonald, W. McDonald, each 2/6 .. .. .	0	7	6
H. Wallace, J. Sullivan, each 2/- .. .. .	0	4	0
J. Newling, G. Saxbee, E. Sugton, H. Newling, each 1/- .. .. .	0	4	0
	£1	5	6

<b>EMPLOYEES MESSRS. M. DONAGHY &amp; SON :-</b>			
"X. Y. Z." .. .. .	0	4	6
T. Foster, J. Fanning, senr, C. Gates, M. J. Donaghy, T. Jenkins, each 2/6 .. .. .	0	12	6
J. White, H. Ellis, T. Craven, J. Foster, W. Dowsett, W. Miller, each 2/- .. .. .	0	12	0
J. Ferguson, J. Bourke, M. Marsham, G. Martin, J. Craven, F. Hagger, A. Hagger, M. Donaghy, C. O'Brien, J. Napier, P. Kennedy, H. Rickhuss, R. Rolston, J. Fanning, junr., J. Hastings, J. Davie, R. Parker, P. Hayes, J. Lamb, T. McMahon, J. Chisholm, T. Turner, W. Hagger, W. Buchanan, F. Ricketts, W. Graham, A. Ellis, L. Solomon, J. Miller, A. Miller, J. Hobbs, "P. T.," "J. S.," H. Drew, A. Matthews, each 1/- .. .. .	1	15	0
G. Hagger, M. Stoneham, C. Manning, J. Power, J. Hunter, M. Plunkett, H. Miller, each 6d. .. .. .	0	3	6
	£3	7	6

<b>Per Mr. J. DOWNES, "Mirnee," Winchelsea :-</b>			
J. Downes .. .. .	0	10	6
T. Downes, G. Amizdroz, D. P. Downes, each 2/6 .. .. .	0	7	6
C. E. Erwin .. .. .	0	2	0
	£1	0	0

	£	s.	d.
<b>Per Mr. J. DEPPERER, Batesford :-</b>			
J. Deppeler, J. H. Dardel, H. King, X. Mulleback, C. Craike, A. Thetaz, each £1 Hammerli Bros., L. Pilloud, each 10/- .. .. .	6	0	0
A. H. Buchter .. .. .	1	0	0
W. Hannam, F. A. Marendaz, A. Favre, E. Weitnauer, A. Buchter, G. Buchter, each 5/- .. .. .	0	7	6
J. Gugger, A. Deppeler, a Friend, each 3/- L. Imer, G. Martin, F. Imer, J. K., J. Hawkins, R. Gugger, E. Vienet, J. Mason, O. Marendaz, M. Flanagan, A. Belproud, G. Tanner, E. Weitnauer, W. Deppeler, each 2/6 .. .. .	1	10	0
E. Keller .. .. .	0	9	0
R. Davidson .. .. .	1	15	0
	£11	14	6

<b>Per EMPLOYEES FREEZING WORKS :-</b>			
Richardson, Tolly, Fraser, Sutherland, Pierce, N. Clarke, Stirling, Wheeler, Carde, Reitz, McGrath, Blake, each 2/6 Brunten, H. Stirling, Fraser, McDonald, McAnuslan, Webb, Cummings, Mahoney, Philpott, Burt, each 2/- .. .. .	1	10	0
Founda, B. McPherson, Kampf, Thompson, Lucas, Welch, Everett, McPherson, Beauvosin, A. Smith, Roberts, each 1/- .. .. .	1	0	0
	£3	1	0

<b>Per Mr. G. FAIRBAIRN, Lara House :-</b>			
G. Fairbairn .. .. .	2	2	0
C. W. Ham .. .. .	0	5	6
F. Foot, J. C. Strickland, each 2/6 .. .. .	0	5	0
F. Anderson, A. Gibbons, each 1/- .. .. .	0	2	0
	£2	14	0

<b>Per Mr. W. R. GUNDRY, Jan Juc :-</b>			
W. R. Gundry .. .. .	0	10	0
J. G. Mack, C. E. Gundry, each 5/- .. .. .	0	10	0
L. F. Imer, A. Payne, each 3/- .. .. .	0	6	6
F. Beard, Jno. Barnfather, Geo. Imer, E. Latham, A. Gundry, sen., W. Beard, G. Clarke, Miss Murray, J. Anderson, G. Holden, J. Roddick, W. Cunningham, G. Ashmore, A. F. Grossman, O. Thelin, T. E. Duffield, J. Hollingsworth, J. Trigg, Jno. Duffield, Miss Follett, A. E. Rau, W. Baensch, Geo. Hunter, W. Wilson, each 2/6 .. .. .	3	0	6
Jas. Hasty, Chas. Bubb, H. Kaine, E. Duffield, Alice V. Jackson, J. W. Duffield, A. A. Wilson, J. W. Gundry, F. Lamond, T. J. Porteous, M. Ruse, J. Ashmore, H. Barnett, P. Smith, A. C. Gundry, each 2/- .. .. .	1	10	0
Jno. Hunt, C. Duffield, Jno. Schmidt, H. Kurzman, T. Hunter, M. Hunter, J. Hunter, each 1/- .. .. .	0	7	0
Nutta Yet .. .. .	0	0	6
	£6	8	6

	£	s.	d.
Per MR. E. W. GIBSON, Belmont:—			
E. W. Gibson .. .. .	1	1	0
A. McLaren, D. McLaren, W. Eddington, H. Grossman, E. Canty, each 2/6 ..	0	12	6
— Biske, M. Cunningham, G. Topan, M. Stokes, T. Sherry, D. Canty, each 2/- ..	0	12	0
	£2	5	6

Per MR. G. GARDINER, Marshalltown:—			
Geo. Gardiner .. .. .	1	0	0
F. Tozer, Julius Jasper, G. Zellely, J. Lus- combe, E. Machall, C. Palmer, each 2/6	0	15	0
F. Lange, R. Zellely, each 2/- ..	0	4	0
J. Gibney, J. Moylan, G. Hill, R. Good- man, G. A. Gardiner, C. Reid, R. Shelley, F. Zellely, T. Gardiner, G. Klenke, D. Defledgarn, F. Sechtig, H. Rossack, P. J. Gibney, T. Gibney, J. Johnson, A. Johnson, C. Young, F. J. Baensch, each 1/- .. .. .	0	19	0
	£2	18	0

Per MESSRS. HARVEY, DANN & Co.:—			
W. F. Dann .. .. .	0	10	0
T. A. Miles, C. Mill, each 5/- ..	0	10	0
E. H. Lobb, J. McGill, each 2/6 ..	0	5	0
F. Waller, J. Harvey, E. Thorley, each 2/-	0	6	0
G. Rose, J. Twigg, S. O'Neil, R. Barry, F. Tibolet, F. S., each 1/- .. .. .	0	6	0
	£1	17	0

Per INSPECTOR J. HARRIS, Victorian Railways:—			
J. Fergie, J. Hudson, each 5/- ..	0	10	0
J. Harris, G. Galbraith, J. Wakefield, W. L. Berryman, T. Gilday, each 2/6 ..	0	12	6
H. Prior, R. Floyd, T. Murphy, T. Walker, J. McKenzie, J. T. Groves, R. Scully, S. Knowles, R. Dawson, A. A. Cook, J. Ferguson, J. Pender, each 2/- ..	1	4	0
M. Hodgens, F. McNamara, F. E. M., J. Powell, F. Redmond, P. Habermann, each 1/- .. .. .	0	6	0
	£2	12	6

Per MR. S. HOWELL, "Burnside":—			
S. Howell .. .. .	0	10	0
Jas. Ferry .. .. .	0	5	0
J. W. Cork .. .. .	0	3	4
G. Wordley, R. McCormack, each 2/6 ..	0	5	0
Jas. Collins .. .. .	0	1	0
	£1	4	4

Per MR. E. HAWKESWORTH:—			
E. Hawkesworth... .. .	1	0	0
P. Thompson .. .. .	0	2	0
B. Powell, T. Cole, W. Fiesley, H. Hold- away, S. E. Hawkesworth, each 1/- ..	0	5	0
	£1	7	0

	£	s.	d.
EMPLOYERS MESSRS. HAWKES BROS.:—			
H. B. Gibb, A. G. Paton, A. R. Hobbs, each 2/6 .. .. .	0	7	6
W. J. Gibbs, W. Watt, A. Watt, A. S. Williams, E. O'Neil, R. Wilks, F. Westaway, W. Barnett, J. Allen, J. Peterson, J. C. Palmer, each 1/- ..	0	11	0
A. Dickins, W. Pride, A. Watt, W. Palmer, C. W. Martin, A. McAllister, each 6d....	0	3	0
	£1	1	6

EMPLOYERS MESSRS. HODGES BROS.:—			
J. Barwick, W. Chamberlain, H. Chamber- lain, junr., W. Burke, J. Higgins, W. Hodges, G. Landy, T. Higgins, each 2/6	1	0	0
J. Maguire .. .. .	0	1	0
	£1	1	0

Per MR. B. B. JOHNSON, Victorian Railways:—			
B. B. Johnson .. .. .	0	10	6
W. T. Whipp, H. Thomas, each 2/6 ..	0	5	0
H. Treeves, E. H. Cash, H. Kitchen, K. Chamberlain, J. Hancock, J. F. Kerley, J. Hodges, each 2/- .. .. .	0	14	0
A. Armstrong, J. Stephenson, J. Slattery, J. Best, J. Rainsbury, J. Peach, A. Allison, J. Curry, W. Elliott, J. Mullins, R. Riley, J. Elliott, W. Cavanagh, M. Healy, E. Britter, W. Wright, H. Elliott, S. Rae, D. Wright, W. Philpot, J. Madden, J. Wright, J. Clarke, F. Gates, T. E. McCurdy, W. Mansfield, A. Elliott, J. Kearney, F. Durran, J. Stewart, A. White, M. Kehir, J. Healy, D. Pender, W. D. Johnson, T. R. Kitchen, J. Ryan, each 1/- .. .. .	1	18	0
	£3	7	6

Per MESSRS. R. JOWITT & SONS:—			
J. Whalley .. .. .	0	10	0
S. Gorge, G. Barling, G. E. Barling, J. Abrahams, T. Harvey, E. Plumridge, each 2/6 .. .. .	0	15	0
W. Digby, R. McDonald, W. McInnes, J. Barling, R. Rossack, J. Smith, W. Momm, W. Doherty, G. Harvey, P. Comber, each 2/- .. .. .	1	0	0
A. Horman, H. McInnes, G. Horman, each 1/-	0	3	0
	£2	8	0

Per MESSRS. G. MERCER & Co.:—			
Mr. Burn .. .. .	0	5	0
G. H. Brownhill .. .. .	0	2	6
E. Mercer, "R. M. M.," "G. W. M.," each 2/-	0	6	0
W. Foster, W. Reid, T. Lang, E. Burgess, J. Morgan, J. McAllister, M. Mercer, each 1/- .. .. .	0	7	0
	£1	0	6

	£	s.	d.
Per MRS. MORIARTY, L. Verleigh:—			
M. Moriarty .. .. .	2	2	0
J. Every .. .. .	0	2	0
S. Spinks .. .. .	0	1	0
	£2	5	0

Per MR. MILLAR, Albert Coffee Palace:—			
"Smoke Room" .. .. .	0	8	0
"Girl" .. .. .	0	3	6
C. Olive, "Suf." each 2/6 .. .. .	0	5	0
— Collins, — Tupper, — Bounder, H.			
Hoare, — Jacobs, — Baldassare, J. B.			
Jones, — Ferrier, "M. N.," W. Kelly,			
S. Gilday, — Wills, — Perry, each 2/-	1	6	0
Mrs. Haney .. .. .	0	1	6
C. H. Hamshaw, T. R. Bischof, F.			
McCullach, — Chappel, — Serpell, —			
Lenton, — Pasque, — Townsend, —			
Johnston, "J. X.," R. Chubb, — Ritchie,			
— Wright, A. McIntyre, "C. W.," Mrs.			
Martin, M. McPherson, — Phillips, W.			
Haves, — Edwards, W. Mann, "Harry,"			
each 2/- .. .. .	1	2	0
J. Pretty .. .. .	0	1	1
"XXX" .. .. .	0	0	6
	£3	7	7

EMPLOYEES MR. J. MUNDAY:—			
W. Munday .. .. .	0	10	6
W. McGlynn, J. Brownjohn, each 5/- ..	0	10	0
G. Wakefield, F. Shelly, E. Holland, W.			
Eason, W. Aked, P. Doherty, J. Lambert,			
J. McManus, "St. Kilda," each 2/6 ..	1	2	6
J. Diamond, F. Hughes, T. Shelly, junr.,			
B. Hickey, P. McCarthy, E. Wakefield,			
T. Doran, each 2/- .. .. .	0	14	0
B. Hickey, jur., W. Holland, J. Boyd, each 1/-	0	3	0
	£3	0	0

Per INSPECTOR McNAMARA, Victorian Railways:—			
A. McPherson, T. R. Cooke, T. R. Peart,			
each 5/- .. .. .	0	15	0
J. McNamara .. .. .	0	3	6
W. Newland .. .. .	0	3	0
D. McDonald, J. Shea, A. Way, M. Con-			
way, J. Morrow, R. Dalrymple, T.			
McLean, C. Jones, J. Gaylard, T. Groves,			
F. Mullins, M. Fleinkoy, A. Groves, W.			
Power, E. Dickson, J. H. Brereton, W.			
E. Gates, J. Edwards, E. Hiscox, P.			
Hannon, W. Cahill, L. Pendergast, Jno.			
Slattery, D. Fowler, M. Ryan, P. J.			
Donohoe, J. O. Beirne, each 2/6 ..	3	7	6
J. M. Hogan, T. Carrick, Jno. Brophy,			
M. Walsh, A. Burtonclay, W. Fitzgerald,			
J. Cunningham, M. Ashew, J. Gowty, E.			
Hickey, S. Abbott, J. Webb, W. Day,			
H. Stephens, A. Dunn, each 2/- ..	1	10	0
J. Hamill .. .. .	0	1	0
	£6	0	0

	£	s.	d.
Per MESSRS. MCHARRY & Co., Lara:—			
McHarry & Co. ... .. .	1	1	0
— Wishart .. .. .	0	4	3
D. Callahan, W. Callahan, M. Williams,			
J. Jenkins, S. Jenkins, A. Frost, J. Dover,			
D. Palmer, J. Kee, J. Beardall, E.			
Miledge, D. M'Harry, jun., J. H. Smith,			
each 2/6 .. .. .	1	13	6
	£2	17	9

Per MR. GEO. McADAM, Lethbridge:—			
Geo. McAdam .. .. .	0	15	0
Alex. McAdam .. .. .	0	5	0
Louis Ackland, Wm. Perdrisat, each 2/6	0	5	0
	£1	5	0

EMPLOYEES MESSRS. McCANN, Waurin Ponds:—			
J. Smith, J. Cantwell, J. Ross, W. Leonard,			
J. Wardrop, E. McKenna, J. Hickey,			
C. McCann, C. Leibhardt, each 2/6 ..	1	2	6
	£1	2	6

Per MR. T. McLENNAN, "Woodlands," Little River:—			
Thos. McLennan .. .. .	1	0	0
P. Ryan .. .. .	0	10	0
R. W. Bell, H. Coe, C. Dillon, each 2/6 ..	0	7	6
	£1	17	6

Per MR. A. McDONALD, "Marathon":—			
A. McDonald .. .. .	0	10	6
S. McDonald, A. Coe, L. Ackland, R.			
Lynch, J. Mahon, H. McDonald, J.			
Ward, G. Shanahan, E. Shanahan, O.			
Ryan, W. Millar, W. Lowndes, M.			
Fowler, T. Wishart, W. Flanagan, H.			
Young, J. O'Niell, W. Morgan, T. New-			
berry, each 2/6 .. .. .	2	7	6
J. Redie, W. Davie, J. Armstrong, each 1/6	0	4	6
Jas. Mahod, Jno. Flanagan, each 1/- ..	0	2	0
	£3	4	6

Per MR. PETER McINTYRE, "Murdeduke":—			
Peter McIntyre .. .. .	2	0	0
C. D. McIntyre .. .. .	1	0	0
Jas. Richmond, T. McConachy, F. Rich-			
mond, C. Dawson, M. Bounett, J. Kelly,			
I. Raynor, Ada Stephenson, D. Bennett,			
H. Cameron, Jno. Stumins, H. Stephen-			
son, J. Collins, J. Donahue, T. Stumins,			
Jas. M., each 2/6 .. .. .	2	0	0
T. Gladman .. .. .	0	2	0
	£5	2	0

Per MR. P. T. NEYLON, "Black Rock," Camperdown:—			
P. T. Neylon .. .. .	0	10	0
Chas. Jones, E. Jones, B. Lee, N. McDonald,			
D. Irvine, each 2/6 .. .. .	0	13	6
	£1	2	6

	£	s.	d.
Per Mrs. A. RICKETTS:—			
J. Douglass, S. Jenyns, J. McCarthy, C.			
Wellam each 12/-	2	8	0
S. R. . . . .	0	8	0
W. Ricketts . . . . .	0	4	0
	£3	0	0

Per Mr. S. REID, "Eddington," Camperdown:—			
S. Reid . . . . .	1	1	0
Jno. Sullivan . . . . .	0	5	0
	£1	6	0

Per Mr. J. RUSSELL, "Barunah":—			
Jas. Russell . . . . .	5	0	0
J. Gallagher, Tripcornie, H. Bren, G. Earl, W. Earl, junr., W. Gibson, A. Mowatt, C. Gibson, W. Gibson, senr., W. Miller, T. Campbell, E. Gates, W. Earl, senr., J. Maddern, J. Charleson, P. Ryan, J. Neves, W. Nelson, senr., S. Nelson, C. Bath, J. Hornsby, J. Evans, W. Danber, T. Roddis, D. Brisland, D. Grant, W. Bath, H. Alford, J. Alford, Jno. Bath, Jas. Bath, each 2/6 . . . . .	8	17	6
Geo. Hocking, J. Brisland, F. Gibson, each 2/- . . . . .	0	6	0
T. Hickey, J. Whelan, J. Boyd, A. Boyd, M. Callanan, W. Guinan, S. Danber, W. Danber, Alex. Gibson, E. Gibson, J. Evans, jun, W. Nelson, jun., each 1/- . . . . .	0	12	0
	£9	15	6

Per Mr. T. RUSSELL, "Wurrook":—			
Thos. Russell . . . . .	2	10	0
D. McLaren . . . . .	0	10	0
E. McLaren, A. McDonald, R. Briscoe, H. A. Wheadon, H. Barling, N. Callan, E. Earl, A. Hawes, S. Earl, A. A. Cations, G. Gillett, each 2/6 . . . . .	1	7	6
	£4	7	6

Per Mr. G. T. RITCHIE, Shelford:—			
G. Ritchie . . . . .	0	10	0
W. Rice . . . . .	0	5	0
T. Farrar, J. McLennon, Jno. Allen, M. Farrar, B. Rice, G. Gillett, senr., each 2/6 J. Moss, A. Howell, N. Beaton, each 2/- . . . . .	0	15	0
	0	6	0
	£1	16	0

EMPLOYEES OF MESSRS. STRAGHAN, MURRAY AND SHANNON PROPRIETARY Co.:—			
D. McIntyre . . . . .	0	10	0
D. McIntyre, jun. . . . .	0	5	0
E. H. . . . .	0	3	0
D. T., J. F., F. K., each 2/- . . . . .	0	6	0
S. L., J. M., H. K., R. L., each 1/- . . . . .	0	4	0
	£1	8	0

EMPLOYEES MESSRS. J. STRONG AND BROS.:—			
F. Ruffin . . . . .	0	2	0
D. Lee, W. Richardson, J. Nelson, A. Evans, G. Corkhill, G. Wilson, G. Thorne, T. Harvey, W. Dunstan, H. Nelsou, G. McIlldowie, Misses Tingate, Miles, Parker, each 1/- . . . . .	0	14	0
W. Hobbs, E. Traylor, J. Jose, J. Silk, J. Heal, J. Graves, W. Little, E. Parrott, A. Ballingall, L. Mullen, Misses Muncey, Hall, McGlashan, each 6d. . . . .	0	6	6
	£1	2	6

Per Mr. H. M. SUTHERLAND, "Elcho," Lara:—			
H. M. Sutherland . . . . .	0	10	6
A. Cummins, — Coogen, — Toole, J. Sutherland, each 2/6 . . . . .	0	10	0
— Toney . . . . .	0	2	0
W. Thomas, — Fuller, — Foote, each 1/- . . . . .	0	3	0
	£1	5	6

Per Messrs. J. C. TAYLOR & SON:—			
J. C. Taylor . . . . .	0	5	0
F. Burns . . . . .	0	2	6
J. Grey, F. Yeoman, J. Warner, W. Martin, H. Watts, T. Kenny, — Spendlove, — Johnstone, — Adams, — Ackland, — Dickens, — Phillips, — Shugg, each 2/- . . . . .	1	6	0
W. Barling, E. Taylor, jun., D. James, E. Taylor, J. S. E., — Aspinall, — Jenkins, — Mulder, A. Beales, each 1/- E. James, jun., — Penberthy, each 6d. . . . .	0	9	0
	0	1	0
	£2	3	6

EMPLOYEES UNION WOOLLEN MILLS:—			
J. Oliver, R. Dunn, J. Lawton, each 2s. 6d.	0	7	6
D. Gellately, Q. Milliken, each 2s. . . . .	0	4	0
Mrs. Townsend . . . . .	0	1	6
Mrs. Collins, Mrs. Milliken, M. McDonald, Mrs. Mathews, Mrs. Ricketts, Mrs. Topen, T. Monahan, H. Nelson, T. W. Pitcock, E. R. Winnicott, A. Harvey, T. Ryan, S. J. Blackburn, J. Curtis, J. McNeil, M. Arnold, P. Turley, P. McFarlane, R. Topen, J. McCarthy, R. Overend, B. Woods, H. Newland, — Albert, F. Littlewood, A. McDonald, A. Mitchell, Mrs. DeCoite, C. Smith, each 1s. L. Baker, G. Rand, A. Smith, Mrs. Supton, each 6d. . . . .	1	9	0
	0	2	0
	£2	4	0



	£	s.	d.
EMPLOYEES VOLUM BREWING Co. :—			
S. Young, J. Small, A. Lunnon, <i>each 5s.</i>	0	15	0
F. Symons, J. R. Warner, Geo. McAlister, J. F. Holligan, C. Stephens, C. Cowley, M. J. Foley, P. Duffy, J. P. Dalton, M. Hogan, W. Broadhead, F. Austin, <i>each 2s.</i>	1	4	0
T. Palmer, jr., H. Ruffin, "A Friend," <i>each 1s.</i>	0	3	0
S. Trask, J. Palmer, N. Dupe, J. O'Leary, <i>each 6d.</i>	0	2	0
	£2	4	0

Per Mr. W. F. Volum, "Roxby" :—			
W. F. Volum .. .. .	3	3	0
Jas. Johnson, A. Dawson, J. Thomas, D. Dawson, G. Cartwright, D. McNaughton, R. Gibson, W. Savage, N. Gibson, K. Tierney, H. Bromilow, F. Lewis, E. Taylor, J. Gibson, <i>each 2s. 6d.</i>	1	15	0
S. Cartwright .. .. .	0	1	0
	£4	19	0

	£	s.	d.
EMPLOYEES MESSRS. J. WEBBER & SON :—			
W. Roffey, M. Tingate, J. Cleave, W. Dickens, P. Waltho, R. Palmer, J. Higgin, T. Ninham, W. Sabeston, J. Pike, H. Bolrath, D. O'Connor, S. Thewlis, A. Taylor, G. Reid, P. Fahey, W. Wright, <i>each 1/-</i>	0	17	0
"W." .. .. .	0	3	0
	£1	0	0

## SUNDRY SMALL COLLECTIONS.

	£	s.	d.
Per Albion Hotel .. .. .	0	2	0
Accountant National Bank .. .. .	0	3	0
Mr. W. Brownbill .. .. .	0	2	6
Mr. J. S. Bayley .. .. .	0	4	6
Mr. W. Box—W. Box, 6s., Sundries, 4s.	0	10	0
Mr. E. Backwell—Backwell & Son, 5s., H. Haney, 2s. 6d. .. .. .	0	7	6
Mr. W. Bayley .. .. .	0	1	0
Messrs. Coghlan & Tulloch .. .. .	0	7	6
Mr. W. Crofts .. .. .	0	7	0
Corio Hotel .. .. .	0	1	0
Employees Messrs. Fowler Bros.—A. Dalton, H. Booley, <i>each 2s. 6d.</i> , S. Jacka, T. Fowler, M. Fowler, M. Dwyer, "D.F.," <i>each 2s.</i>	0	15	0
Mr. W. S. Jones .. .. .	0	1	0

	£	s.	d.
Per Mr. Kennedy .. .. .	0	5	0
Derby Arms Hotel .. .. .	0	6	6
Misses M. & E. McKenna—E. McCann, 2s. 9d., Mrs. McKim, 2s., Sundries, 4s. 3d.	0	9	0
Mr. R. Purnell .. .. .	0	12	3
Messrs. Parker & Murphy .. .. .	0	4	6
Prince of Wales Hotel .. .. .	0	4	0
Messrs. J. Robertson & Sons .. .. .	0	4	0
Olive Branch Hotel .. .. .	0	3	6
Savings Bank .. .. .	0	13	8
Employees Mr. H. Thacker .. .. .	0	10	6
Mr. G. T. Thorne .. .. .	0	5	0
Mr. D. Walker .. .. .	0	1	0
Mr. J. Windmill—J. Windmill, 5s., E. Bennett, E. Bennett, jr., J. Bartrop, <i>each 2s. 6d.</i>	0	12	6

## Extracts from Bye-Laws.

### OBJECTS.

#### Bye-Law No. 2.

That the objects of the Infirmary be to afford medical and surgical aid to poor persons requiring it; to a limited number of paying patients whose admission, under special circumstances, may be sanctioned by the Committee of Management; and for casualties; but no person who shall meet with casualties and shall be found able to pay for surgical aid shall receive further than temporary assistance. That the objects of the Benevolent Asylum be the reception of the poor and distressed, with a view to afford them consolation and assistance.

### APPROPRIATION OF BUILDINGS.

#### Bye-Law No. 3.

That a portion of one of the buildings shall be set apart for the purpose of an Infirmary, and a portion for the purpose of the Benevolent Asylum, at the discretion of the Committee, who shall also be empowered to permit the reception of Lunatics on remand for medical examination in a ward erected for that purpose.

### CONSTITUTION.

#### Bye-Law No. 4.

The Corporation shall consist of a President, two Vice-Presidents, Treasurer, Governors, and Contributors.

### QUALIFICATION, DESIGNATION AND PRIVILEGES OF BENEFACTORS.

#### Bye-Law No. 5.

The following shall be the qualification, designation, and privileges of Governors, Contributors and Honorary Collectors, viz:—

£50, personal contribution in one year—Life Governor.

£20     "             "             "             Life Subscriber.

£50 Bequest under will, first named or acting executor (bequest under will) under such will.	}	Governor for one year
-------------------------------------------------------------------------------------------------------	---	-----------------------

£20 Society, Association, or Company collecting or paying in one year (to nominate for each £20 collected or paid).	}	Life Subscriber.
------------------------------------------------------------------------------------------------------------------------------	---	------------------

£1 and upwards, Minister of Church or Layman collecting in one year	}	Honorary Collector.
------------------------------------------------------------------------	---	------------------------

£1 and upwards, yearly subscription—Contributor

Provided always that no minister, congregation, association, society, company or person shall nominate as a contributor or contributors any person or persons, the yearly subscription or subscriptions for whom shall be sought or intended to be paid out of moneys derived

from public or private collections for Charitable purposes. Every firm or partnership subscribing may exercise their privileges through one of themselves to be nominated in writing by such firm, and the Trustees or Executors of every Estate subscribing may exercise their privileges through one of themselves being nominated in writing by such Trustees or Executors, and every Public or Corporate body subscribing may exercise their privileges through some person in their employ to be nominated in writing by such Public or Corporate Body. The power of voting by nominees at Annual or Special Meeting being limited to three votes for all they represent.

Bye-Law No. 6.

Life Governors will be entitled to recommend—

1 In and 4 Out-Patients (always on the books.)

Life Subscriber—

1 In and 2 Out-Patients annually.

Governor for 1 Year—

10 In and 20 Out-Patients.

Contributor—

1 In and 2 Out-Patients annually for each £1 subscribed.

Honorary Collector—

1 In and 2 Out-Patients annually for each £1 collected.

Bye-Law No. 7.

Recommendation shall be made by ticket and shall be only used for the recommendation of persons **unable** to pay for medical attendance; the reception of such persons shall be subject to the approval of the Committee of Management, and provided that the funds and the accommodation of the Institution admit of their reception. When recommendations cannot be acceded to, a ticket in lieu of that used shall be returned to the Subscriber. Tickets will be issued by the Secretary to Subscribers at the time of payment of subscriptions. Subscribers shall also have the privilege at any time, on application to the Secretary, of exchanging Out-Patients for In-Patients; and vice versa, one In-Patient's ticket being equivalent to three Out-Patients'.

Bye-Law No. 8.

Subscribers of £1 and upwards shall have full power to vote at all meetings from time of payment, and shall be deemed Annual Subscribers from date of payment.

Bye-Law No. 9.

At all Annual and Special Meetings of the Corporation, Life Governors shall have three votes; Life Subscribers and Annual Governors, two votes; Annual Contributors of £5 5s. and upwards, three votes; £3 3s., two votes; £1, one vote; Honorary Collectors for whole amount collected in one year, one vote.

GENERAL MEETINGS.

Bye-Law No. 12.

An Annual Meeting of the Contributors shall be held on the last Thursday in the month of July in every year for the following purposes:—

- (1.) To receive the Report of the Committee of Management and Audited Statement of Receipts and Expenditure for the year to the 30th June preceding.
- (2.) For the election of President, Vice-Presidents, and Treasurer, Honorary Medical Staff, and Auditors for the ensuing year.
- (3.) The election of Members of the Committee of Management to fill vacancies.
- (4.) For the transaction of any business of which notice has been given, or that may arise at such meeting connected with the Institution.

**Bye-Law No. 13.**

If required by the Committee of Management or upon the requisition in writing of six members of the Committee, or of ten Contributors, the Secretary shall, without delay, convene a special meeting of the Contributors, the occasion of calling such meeting being stated in such requisition; and no business shall be transacted at such special meeting except that for which it shall have been summoned.

**Bye-Law No. 14.**

All meetings of Contributors shall be called by the Secretary by advertisement in one or more newspapers published in Geelong, for at least one week previous to such meeting.

**Bye-Law No. 15.**

At all meetings of Contributors, the President, or in his absence, one of the Vice-Presidents shall take the chair; but in their absence the meeting shall choose its own chairman, who shall have a casting vote only.

**Bye-Law No. 16.**

Ten Contributors entitled to vote shall constitute a quorum at all meetings of Contributors, and as soon as a quorum be present the chair shall be taken; but if no quorum is present within half-an-hour of the time named such meeting shall stand adjourned for the following week at the same day and hour.

**Bye-Law No. 17.**

Every question submitted to a General Meeting, and all elections shall be decided by a majority of votes of Governors and Contributors present entitled to vote, and shall be taken by a show of hands, unless a ballot shall have been previously demanded by any three persons entitled to vote, in which case the voting shall be by ballot, and for such purpose scrutineers shall be appointed before the ballot is taken; and such elections by ballot shall be held on such day and such place as the Committee shall have determined, and shall have notified by advertisement in one or more newspapers published in Geelong three clear days before the said general meeting; and at such ballot all Governors and Contributors who are entitled to and desire to vote shall attend in their proper persons; and the poll shall be kept open from three o'clock p.m. to eight o'clock p.m., and the Committee shall make provision for the orderly conduct of such election, and for the proper counting of the votes, and the publication of the result.

**ADMISSION OF PATIENTS INTO THE INFIRMARY.****Bye-Law No. 58.**

Accidents and such cases of decided emergency only as in the opinion of the Resident Surgeon cannot be delayed may be received in the Infirmary at any time without ticket, provided, however, that should an accident or emergency case remain in the Institution three days or more an In-Patient's Ticket must then be procured without delay. The admission of patients, in ordinary cases recommended by Subscribers' tickets, shall be daily (Sundays excepted) between the hours of nine and twelve o'clock in the forenoon, by the Secretary and the Honorary Medical Staff for the week, or in the absence of such staff, by the Secretary and Resident Surgeon; such admission to be temporary, and subject to the approval of the House Committee, at its next meeting.

**ADMISSION OF PAYING PATIENTS.****Bye-Law No. 59.**

Paying patients may be admitted at the discretion of the House Committee, who shall fix the weekly rate to be charged to each patient, and in the event of an operation being necessary may fix a fee therefore, and may require the same to be paid in advance; and every person admitted on the ground of emergency to the benefits of the Institution, and able, in the estimation of the Committee, to pay, shall be required to do so at such rate as the Committee may determine. Each admission of a paying patient shall be reported to the General Committee at its next meeting, and shall be subject to confirmation.

Bye-Law No. 60.

The General Rules and Regulations of the Institution shall be applicable to, and be observed by all paying patients.

#### PERSONS NOT ADMISSIBLE.

Bye-Law No. 61.

No pregnant female for the purpose of confinement; no insane person, except on remand for medical examination in the Lunacy Ward; no one having a contagious or infectious disease; no one subject to epilepsy; nor any one who, in the opinion of the Honorary Medical Staff for the week, or the Resident Surgeon, might receive equal benefit as an out-patient, shall be admitted; and no child under five years of age shall be admitted, except in cases of accidents or for a surgical operation; nor except under special circumstances shall patients be admitted from other districts where Hospitals exist; provided that the House Committee or Officers of the Institution shall have discretionary power to admit such prohibited cases, and shall report upon the exercise of such power to the next general meeting of the Committee of Management.

#### ADMISSION OF INMATES INTO THE BENEVOLENT ASYLUM.

Bye-Law No. 62.

The admission of inmates into the Benevolent Asylum shall be restricted to those days in each week upon which the House Committee meets, when applications shall be considered and decided upon. No pregnant female for the purpose of confinement; no person insane; no child under twelve years of age; no one having a contagious or infectious disease, shall be admitted.

#### PAYMENT OF MAINTENANCE.

All patients will be expected to pay towards the actual expenses of their maintenance, so far as their circumstances may enable them; and all property found on patients who may die in the Hospital will be appropriated to defray the expenses of the maintenance and burial. The residue, if any, to be handed over to their legal representatives.

The Committee of Management shall appoint a sub-committee (with the concurrence of the Surgeon) which shall have power to discharge any patient in case of his refusal to pay; and shall have the further power to require (if necessary) patients to make a declaration before a Justice as to their means.

---

## ➤ Form of Bequest ◀

WHICH MAY BE INSERTED IN A WILL.

---

---

I, A ..... B ....., do hereby give  
and bequeath the sum of ..... unto the Treasurer, for the  
time being, of the charity known by the name of the "GEELONG INFIRMARY  
AND BENEVOLENT ASYLUM INCORPORATED," and such bequest shall be paid  
as soon as possible after my decease.

Dated the ..... day of ..... A.D., 190

Signed by the above-named Testator,  
as and for his last Will, in our  
presence, who in his presence, at  
his request, and in the presence  
of each other have subscribed our  
names as Witnesses.

NOTE.—There must be two Witnesses.

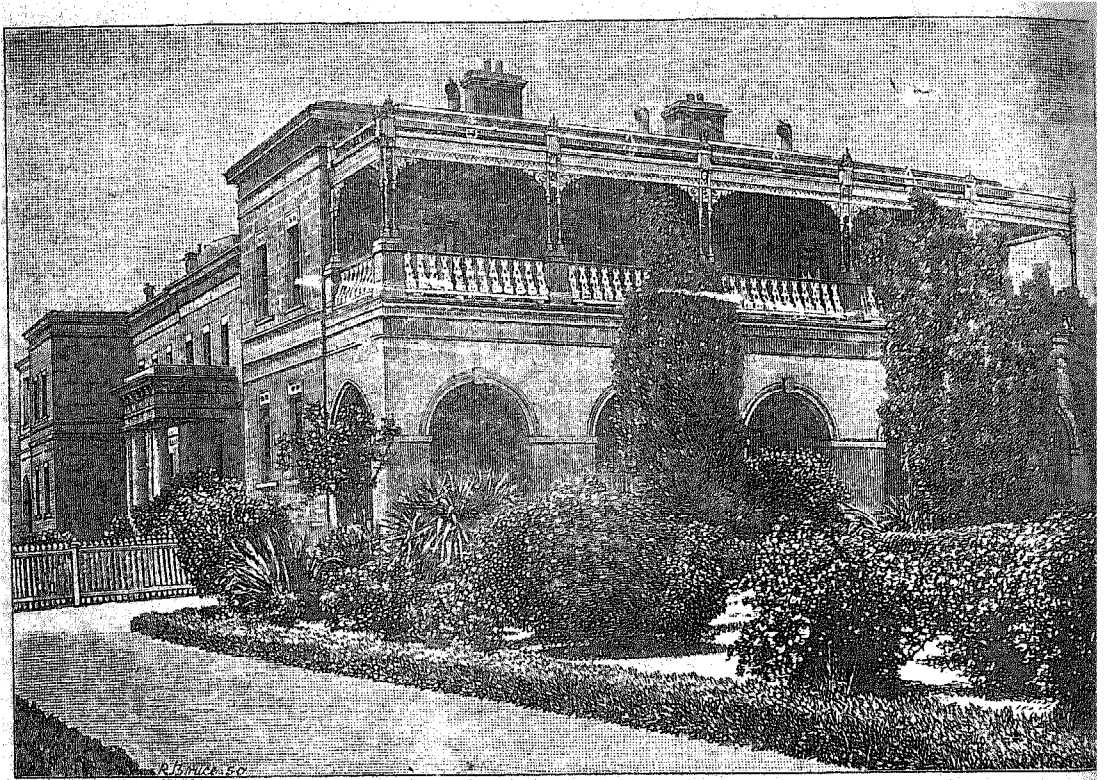

# Geelong Infirmary & Benevolent Asylum.

---

During the past year 2037 cases were treated. Of these 865 were In-door, and 1172 Out-door Patients. They attended 4514 times. The receipts for **maintenance** were £5591. Towards this, **private** contributors gave £1015.

The total expenditure was £5430, but unpaid accounts amounting to over £650 were carried over to the New Year.

The **Income** was thus **not** sufficient to meet the Expenditure.

The Committee appeal for increased or Additional Annual Subscriptions, and they earnestly ask the co-operation of friends.

The Secretary will be thankful to receive the name of any likely Subscriber, on whom the Collector will gladly call.

GEO. MARTIN,

*President.*